

Norwich to Tilbury

Volume 6: Environmental Statement

Document: 6.6.F2 Environmental Statement Figure 6.2 - Provisional Agricultural Land Classification (ALC) Mapping

Final Issue A

August 2025

Planning Inspectorate Reference: EN020027

Infrastructure Planning (Applications: Prescribed Forms and Procedure) Regulations 2009 Regulation 5(2)(a)

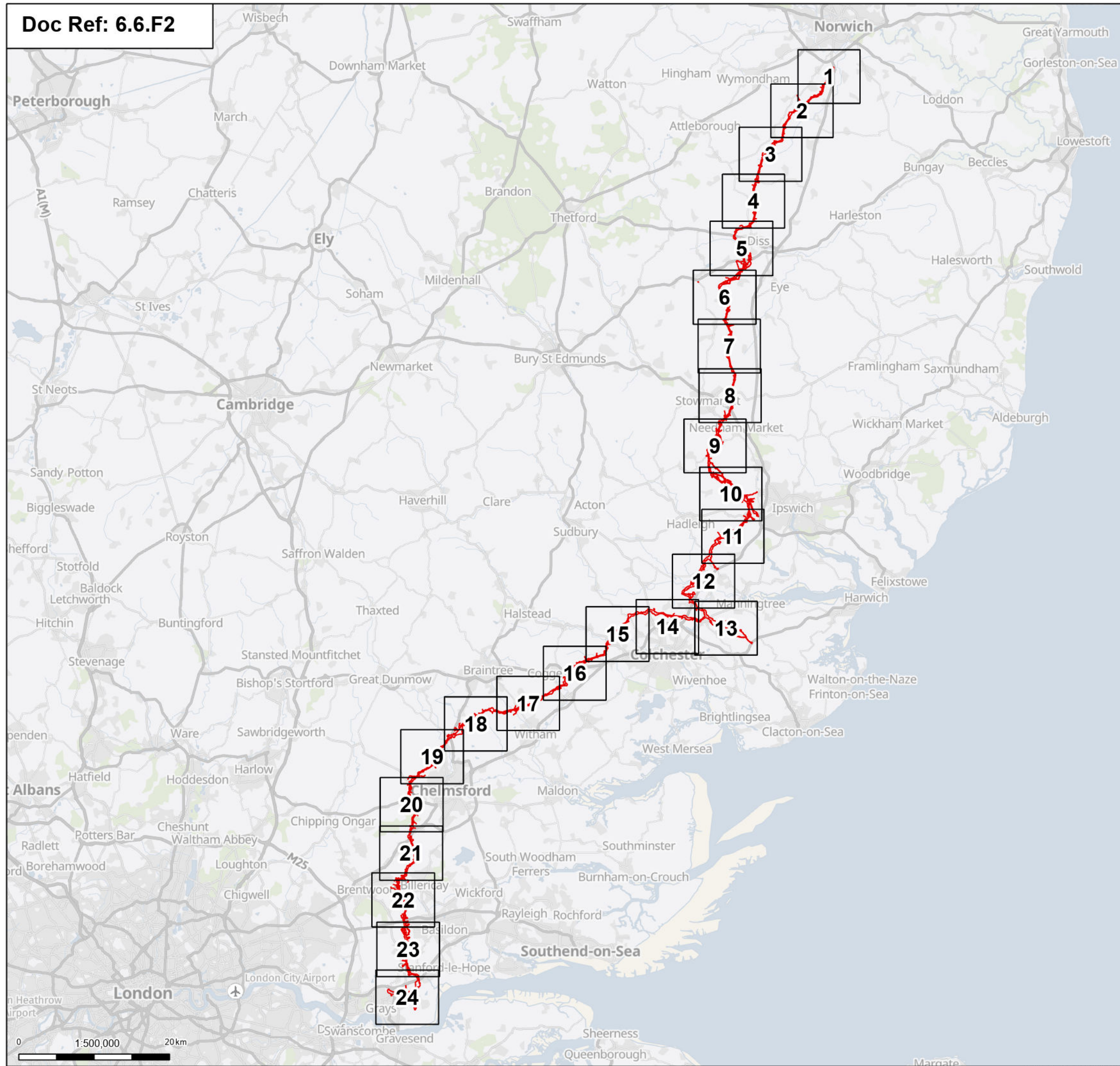

- Order limits
- Pages

Notes: © Crown copyright and database rights 2025 Ordnance Survey 0100031673, Contains public sector information licensed under the Open Government Licence v3.0, © National Grid UK. © Natural England copyright. Contains Ordnance Survey data © Crown copyright and database right 2024.

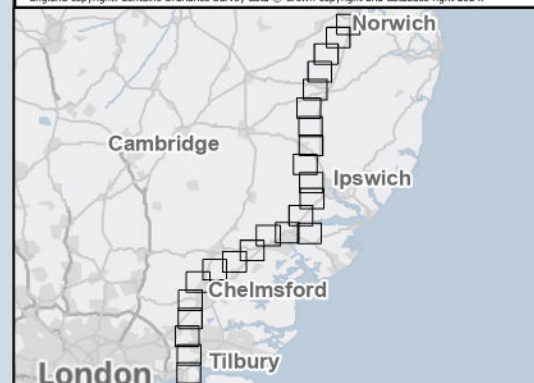

| | | | | | |
|-----|----------|---------------------|-------|-------|--------|
| | | | | | |
| | | | | | |
| | | | | | |
| A | Aug 2025 | FOR DCO APPLICATION | KF | AF | KB |
| Rev | Date | Description | Drawn | Check | Approv |

nationalgrid PROJECT: Norwich to Tilbury

Planning Inspectorate App Number: EN020027
Regulation 5(2)(a)

Title: Figure 6.2 - Agriculture and Soils - Provisional Agricultural Land Classification (ALC) Mapping Overview

| | | | |
|-------------------|------------|-----------------|-----------|
| Designed | L. Hoyland | Date | 21 Aug 25 |
| Drawn | K. Fischer | Date | 21 Aug 25 |
| Checked | A. Fell | Date | 21 Aug 25 |
| Approved | K. Burrows | Date | 21 Aug 25 |
| Scale: | 1:500,000 | Datum: | AOD |
| Original Size: | A3 | Grid: | OS |
| Suitability Code: | A2 | Project Number: | 10059280 |

Suitability Description: Accepted as Concept Stage

| | |
|--|----------------|
| Drawing Number: 10059280-ARC-EGT-ZZ-DR-ZZ-00276 | Revision: A |
|--|----------------|

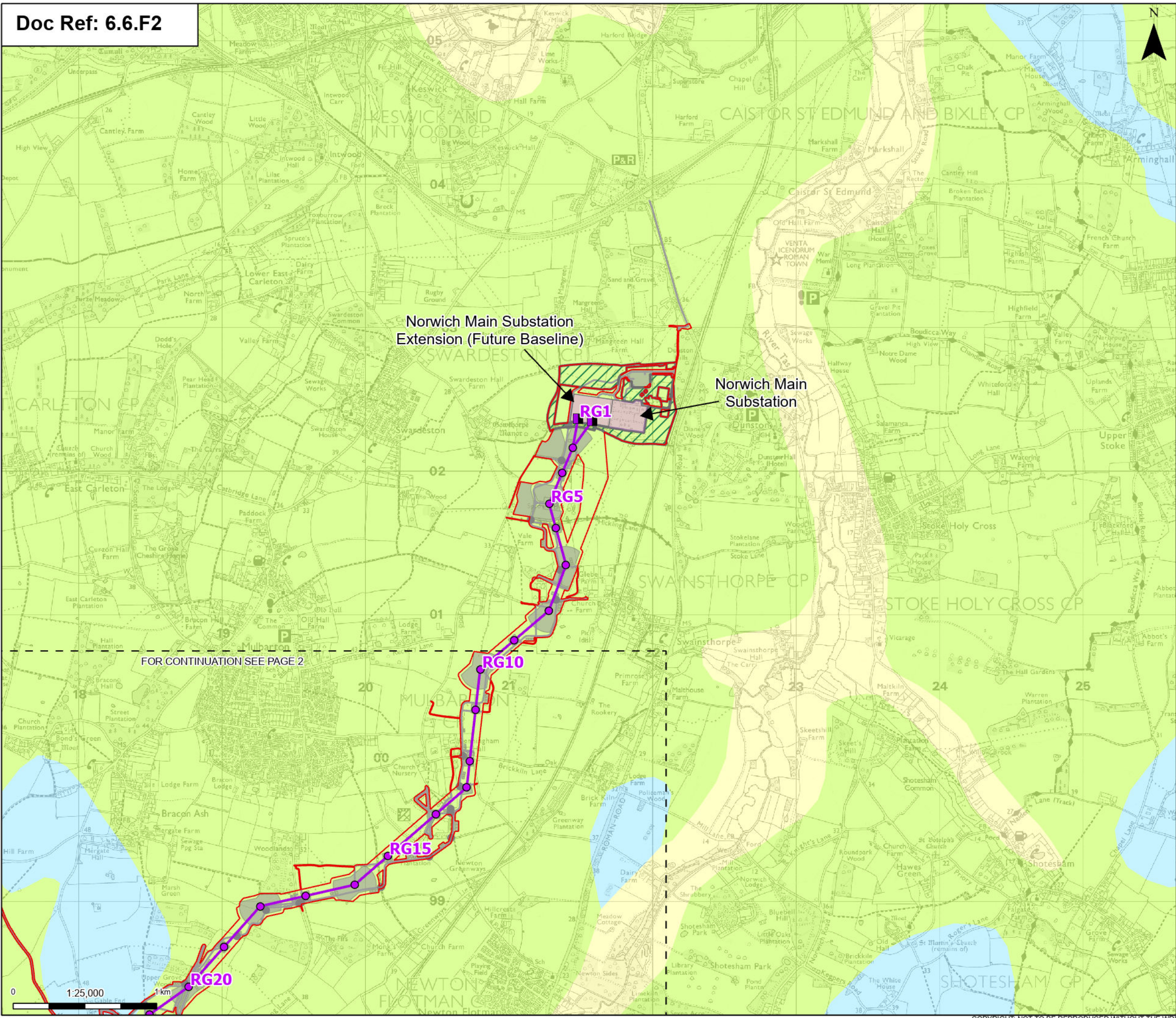

Order limits

Sheet index cutline

Proposed project design details

Proposed full line tension gantry

Proposed standard lattice pylon location

Proposed overhead line alignment

Norwich Main Substation

Norwich Main Substation Extension (future baseline)

Environmental area

Other temporary and permanent construction and operational works

Discipline specific constraints

Provisional Agricultural Land Classification

Grade 2

Grade 3

Grade 4

Note: The proposed overhead line alignment and proposed underground cable alignment together comprise the alignment. For further details regarding the design, please refer to Figures 4.1 (document reference 6.4.F1) and 4.2 (document reference 6.4.F2).



| | | | | | |
|-----|----------|---------------------|-------|-------|--------|
| | | | | | |
| | | | | | |
| | | | | | |
| A | Aug 2025 | FOR DCO APPLICATION | KF | AF | KB |
| Rev | Date | Description | Drawn | Check | Approv |

PROJECT:

nationalgrid

Norwich to Tilbury

Planning Inspectorate App Number: EN020027
Regulation 5(2)(a)

Title:
Figure 6.2 - Agriculture and Soils - Provisional Agricultural Land Classification (ALC) Mapping
Page 1 of 24

| | | | |
|-------------------|------------|-----------------|-----------|
| Designed | L. Hoyland | Date | 21 Aug 25 |
| Drawn | K. Fischer | Date | 21 Aug 25 |
| Checked | A. Fell | Date | 21 Aug 25 |
| Approved | K. Burrows | Date | 21 Aug 25 |
| Scale: | 1:25,000 | Datum: | AOD |
| Original Size: | A3 | Grid: | OS |
| Suitability Code: | A2 | Project Number: | 10059280 |

Suitability Description:

Accepted as Concept Stage

Drawing Number:

10059280-ARC-EGT-ZZ-DR-ZZ-00276

Revision:

A

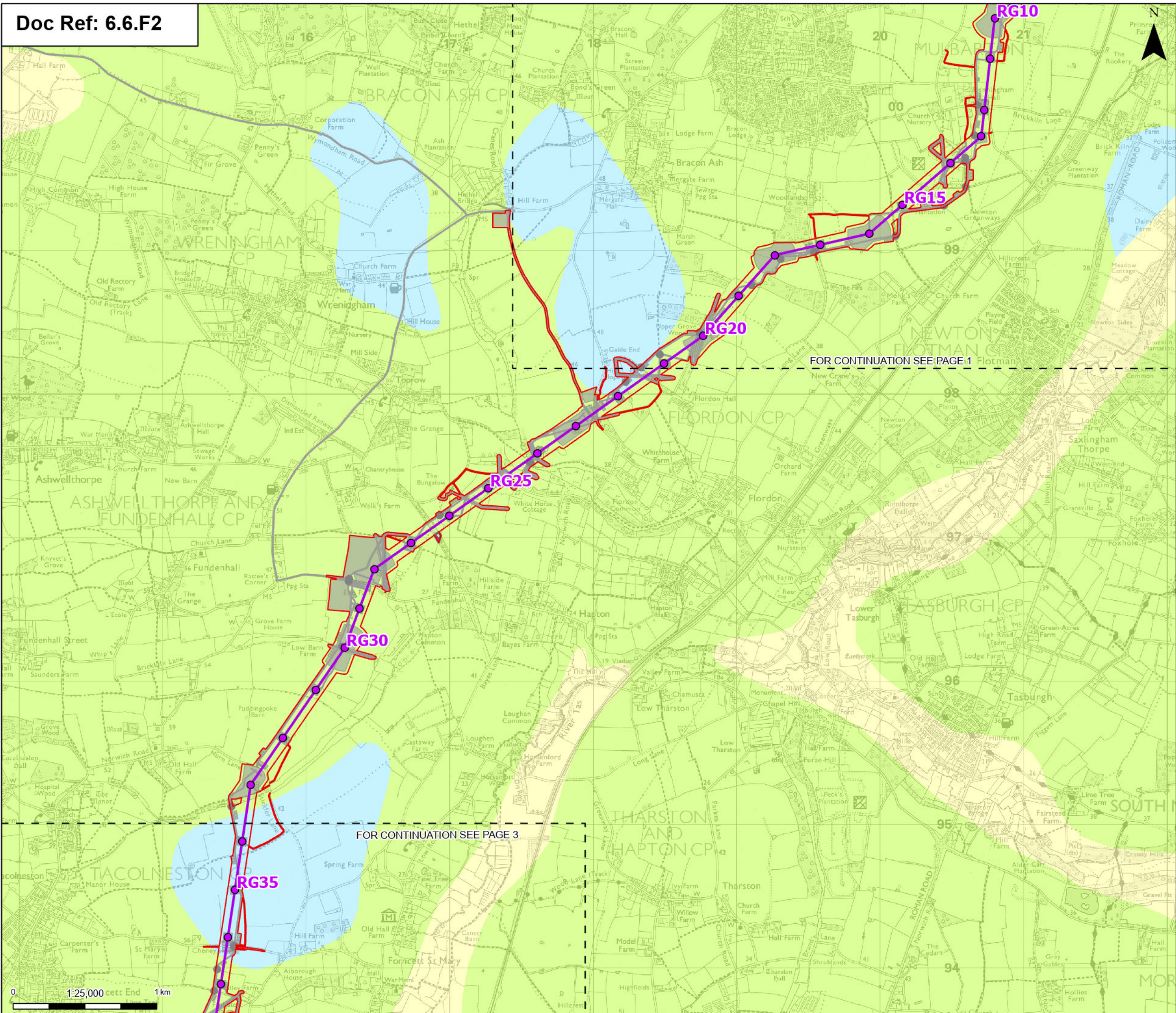

Order limits

Sheet index cutline

Proposed project design details

- Proposed standard lattice pylon location
- Proposed overhead line alignment
- Environmental mitigation
- Other temporary and permanent construction and operational works

Discipline specific constraints

Provisional Agricultural Land Classification

- Grade 2
- Grade 3
- Grade 4

Note: The proposed overhead line alignment and proposed underground cable alignment together comprise the alignment. For further details regarding the design, please refer to Figures 4.1 (document reference 6.4.F1) and 4.2 (document reference 6.4.F2).

Notes: © Crown copyright and database rights 2025 Ordnance Survey 0100031673. Contains public sector information licensed under the Open Government Licence v3.0, © National Grid UK. © Natural England copyright. Contains Ordnance Survey data © Crown copyright and database right 2024.



| | | | | | |
|-----|----------|---------------------|-------|-------|--------|
| | | | | | |
| | | | | | |
| | | | | | |
| A | Aug 2025 | FOR DCO APPLICATION | KF | AF | KB |
| Rev | Date | Description | Drawn | Check | Approv |

PROJECT:
nationalgrid Norwich to Tilbury

Planning Inspectorate App Number: EN020027
Regulation 5(2)(a)

Title:
Figure 6.2 - Agriculture and Soils - Provisional Agricultural Land Classification (ALC) Mapping
Page 2 of 24

| | | | |
|-------------------|------------|-----------------|-----------|
| Designed | L. Hoyland | Date | 21 Aug 25 |
| Drawn | K. Fischer | Date | 21 Aug 25 |
| Checked | A. Fell | Date | 21 Aug 25 |
| Approved | K. Burrows | Date | 21 Aug 25 |
| Scale: | 1:25,000 | Datum: | AOD |
| Original Size: | A3 | Grid: | OS |
| Suitability Code: | A2 | Project Number: | 10059280 |

Suitability Description:
Accepted as Concept Stage

Drawing Number:
10059280-ARC-EGT-ZZ-DR-ZZ-00276

Revision:
A

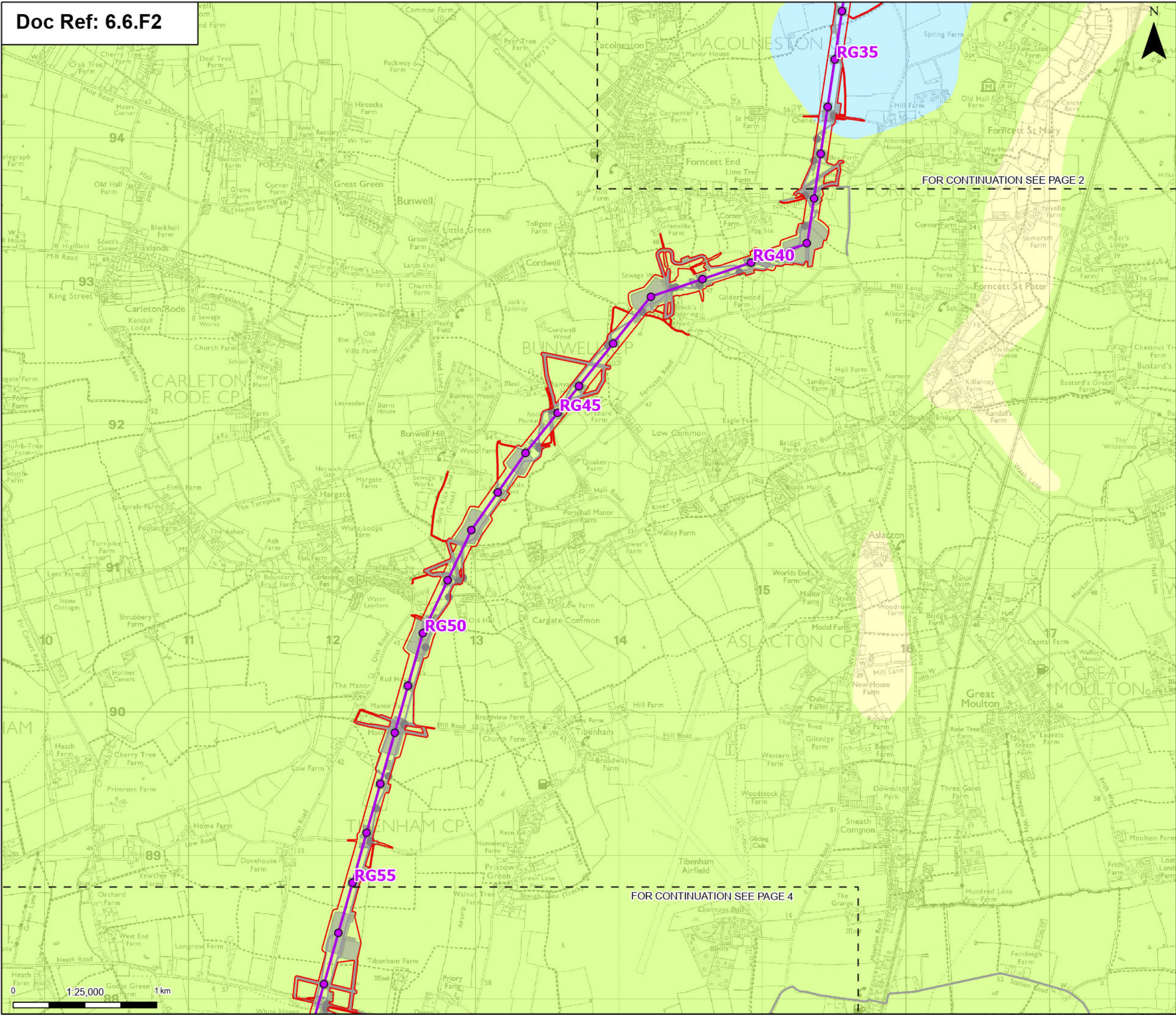

Order limits

Sheet index cutline

Proposed project design details

- Proposed standard lattice pylon location
- Proposed overhead line alignment
- Other temporary and permanent construction and operational works

Discipline specific constraints

Provisional Agricultural Land Classification

- Grade 2
- Grade 3
- Grade 4

Note: The proposed overhead line alignment and proposed underground cable alignment together comprise the alignment. For further details regarding the design, please refer to Figures 4.1 (document reference 6.4.F1) and 4.2 (document reference 6.4.F2).

Notes: © Crown copyright and database rights 2025 Ordnance Survey 0100031673. Contains public sector information licensed under the Open Government Licence v3.0. © National Grid UK. © Natural England copyright. Contains Ordnance Survey data © Crown copyright and database right 2024.

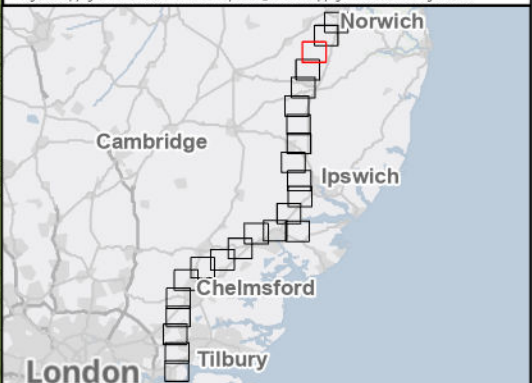

| Rev | Date | Description | Drawn | Check | Approv |
|-----|----------|---------------------|-------|-------|--------|
| A | Aug 2025 | FOR DCO APPLICATION | KF | AF | KB |

PROJECT:
Norwich to Tilbury

Planning Inspectorate App Number: EN020027
Regulation 5(2)(a)

Title:
Figure 6.2 - Agriculture and Soils - Provisional Agricultural Land Classification (ALC) Mapping
Page 3 of 24

| | | | |
|-------------------|------------|-----------------|-----------|
| Designed | L. Hoyland | Date | 21 Aug 25 |
| Drawn | K. Fischer | Date | 21 Aug 25 |
| Checked | A. Fell | Date | 21 Aug 25 |
| Approved | K. Burrows | Date | 21 Aug 25 |
| Scale: | 1:25,000 | Datum: | AOD |
| Original Size: | A3 | Grid: | OS |
| Suitability Code: | A2 | Project Number: | 10059280 |

Suitability Description:
Accepted as Concept Stage

Drawing Number:
10059280-ARC-EGT-ZZ-DR-ZZ-00276

Revision:
A

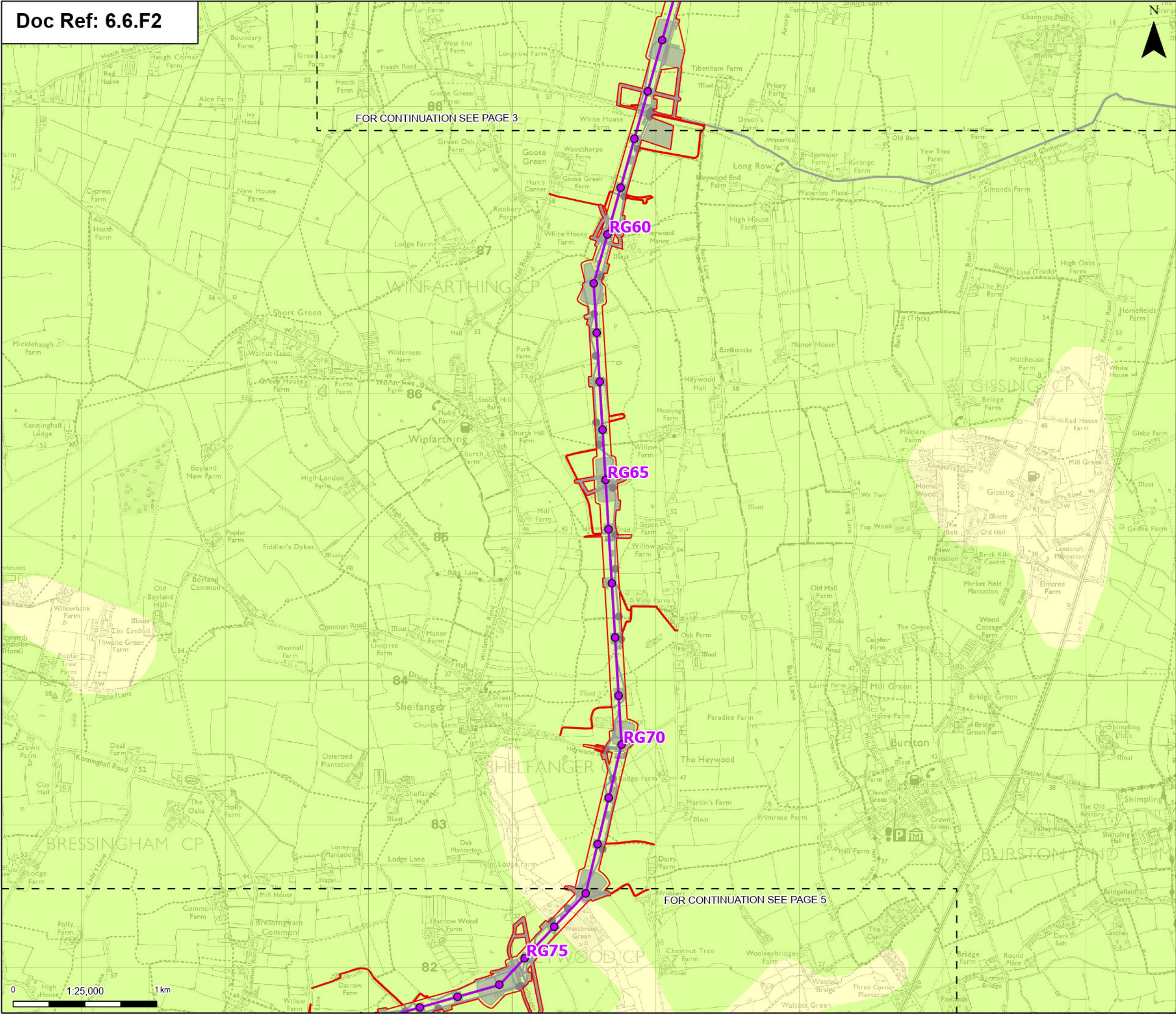

Order limits

Sheet index cutline

Proposed project design details

- Proposed standard lattice pylon location
- Proposed overhead line alignment
- Other temporary and permanent construction and operational works

Discipline specific constraints

Provisional Agricultural Land Classification

- Grade 3
- Grade 4

Note: The proposed overhead line alignment and proposed underground cable alignment together comprise the alignment. For further details regarding the design, please refer to Figures 4.1 (document reference 6.4.F1) and 4.2 (document reference 6.4.F2).

Notes: © Crown copyright and database rights 2025 Ordnance Survey 0100031673. Contains public sector information licensed under the Open Government Licence v3.0. © National Grid UK. © Natural England copyright. Contains Ordnance Survey data © Crown copyright and database right 2024.



| Rev | Date | Description | Drawn | Check | Approv |
|-----|----------|---------------------|-------|-------|--------|
| A | Aug 2025 | FOR DCO APPLICATION | KF | AF | KB |

PROJECT:
nationalgrid Norwich to Tilbury

Planning Inspectorate App Number: EN020027
Regulation 5(2)(a)

Title:
Figure 6.2 - Agriculture and Soils - Provisional Agricultural Land Classification (ALC) Mapping
Page 4 of 24

| | | | |
|-------------------|------------|-----------------|-----------|
| Designed | L. Hoyland | Date | 21 Aug 25 |
| Drawn | K. Fischer | Date | 21 Aug 25 |
| Checked | A. Fell | Date | 21 Aug 25 |
| Approved | K. Burrows | Date | 21 Aug 25 |
| Scale: | 1:25,000 | Datum: | AOD |
| Original Size: | A3 | Grid: | OS |
| Suitability Code: | A2 | Project Number: | 10059280 |

Suitability Description:
Accepted as Concept Stage

Drawing Number:
10059280-ARC-EGT-ZZ-DR-ZZ-00276

Revision:
A

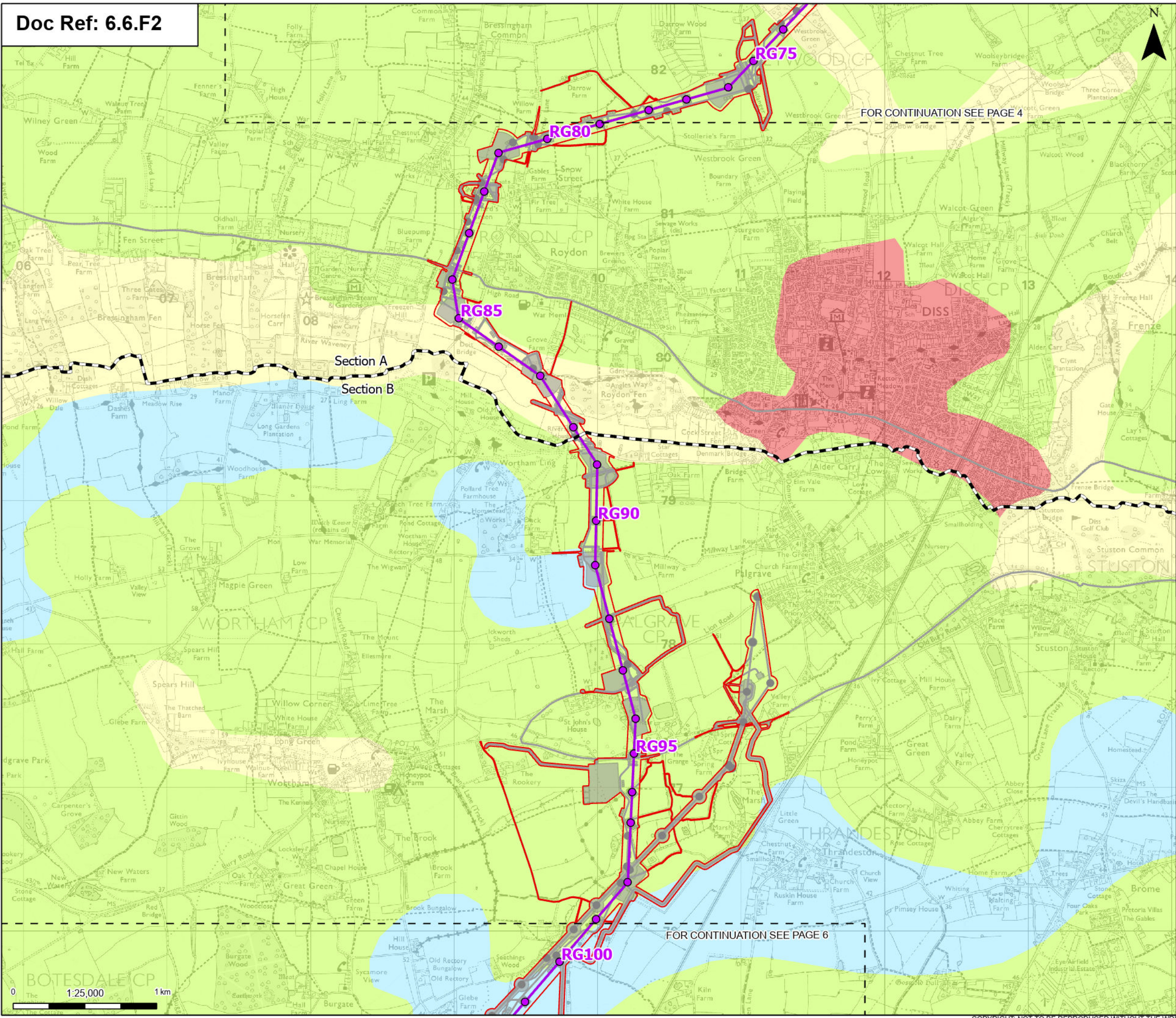

Order limits

Sheet index cutline

Project section line

Proposed project design details

Proposed standard lattice pylon location

Proposed overhead line alignment

Environmental mitigation

Other temporary and permanent construction and operational works

Discipline specific constraints

Provisional Agricultural Land Classification

Grade 2

Grade 3

Grade 4

Urban

Note: The proposed overhead line alignment and proposed underground cable alignment together comprise the alignment. For further details regarding the design, please refer to Figures 4.1 (document reference 6.4.F1) and 4.2 (document reference 6.4.F2).

Notes: © Crown copyright and database rights 2025 Ordnance Survey 0100031673. Contains public sector information licensed under the Open Government Licence v3.0. © National Grid UK. © Natural England copyright. Contains Ordnance Survey data © Crown copyright and database right 2024.



| | | | | | |
|-----|----------|---------------------|-------|-------|--------|
| | | | | | |
| | | | | | |
| | | | | | |
| A | Aug 2025 | FOR DCO APPLICATION | KF | AF | KB |
| Rev | Date | Description | Drawn | Check | Approv |

nationalgrid

PROJECT:
Norwich to
Tilbury

Planning Inspectorate App Number: EN020027
Regulation 5(2)(a)

Title:
Figure 6.2 - Agriculture and Soils -
Provisional Agricultural Land
Classification (ALC) Mapping
Page 5 of 24

| | | | |
|---|------------|-----------------|----------------|
| Designed | L. Hoyland | Date | 21 Aug 25 |
| Drawn | K. Fischer | Date | 21 Aug 25 |
| Checked | A. Fell | Date | 21 Aug 25 |
| Approved | K. Burrows | Date | 21 Aug 25 |
| Scale: | 1:25,000 | Datum: | AOD |
| Original Size: | A3 | Grid: | OS |
| Suitability Code: | A2 | Project Number: | 10059280 |
| Suitability Description: Accepted as Concept Stage | | | |
| Drawing Number: 10059280-ARC-EGT-ZZ-DR-ZZ-00276 | | | Revision: A |

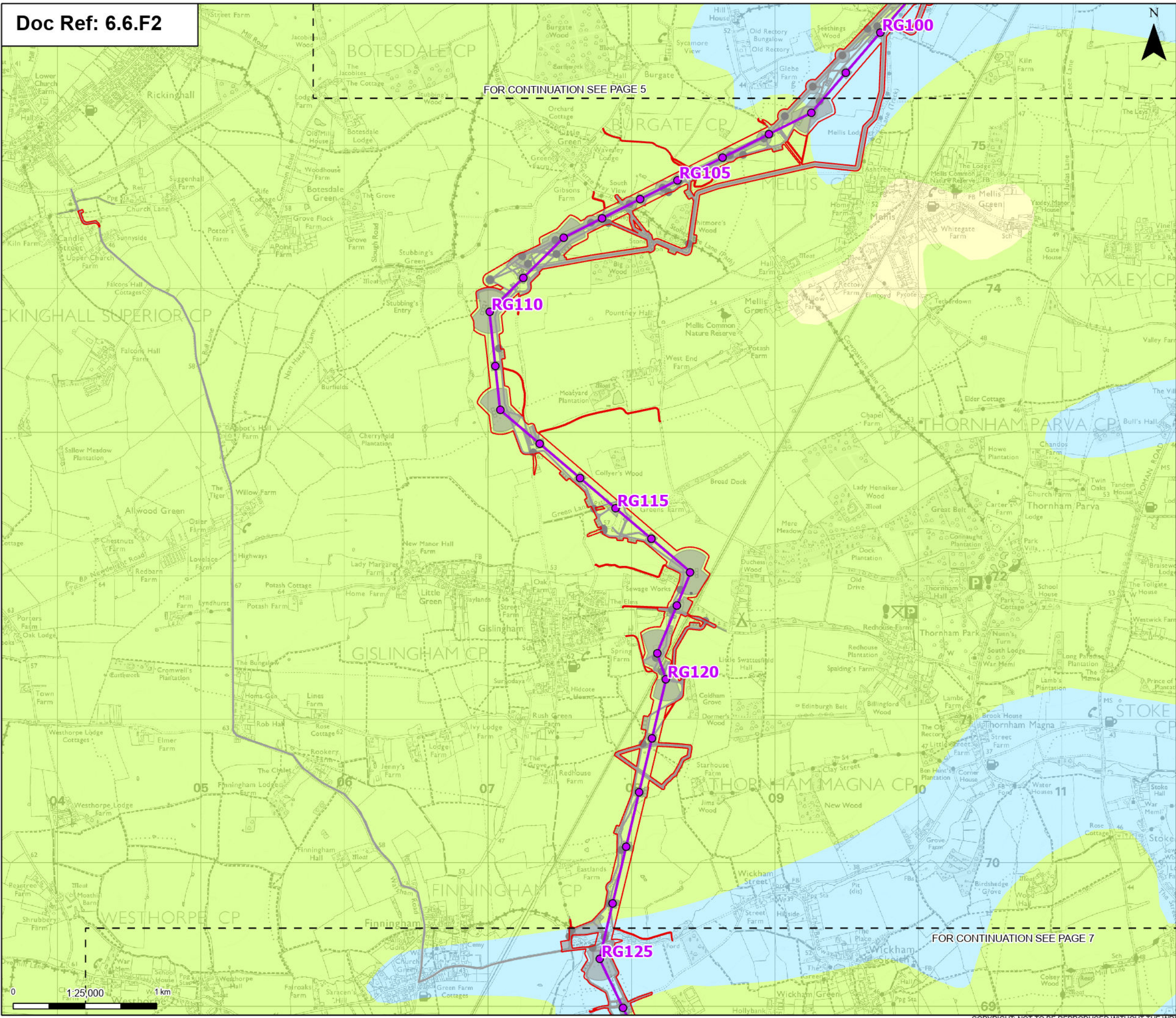

Order limits

Sheet index cutline

Proposed project design details

- Proposed standard lattice pylon location
- Proposed overhead line alignment
- Environmental mitigation
- Other temporary and permanent construction and operational works

Discipline specific constraints

Provisional Agricultural Land Classification

- Grade 2
- Grade 3
- Grade 4

Note: The proposed overhead line alignment and proposed underground cable alignment together comprise the alignment. For further details regarding the design, please refer to Figures 4.1 (document reference 6.4.F1) and 4.2 (document reference 6.4.F2).

Notes: © Crown copyright and database rights 2025 Ordnance Survey 0100031673. Contains public sector information licensed under the Open Government Licence v3.0. © National Grid UK. © Natural England copyright. Contains Ordnance Survey data © Crown copyright and database right 2024.



| Rev | Date | Description | Drawn | Check | Approv |
|-----|----------|---------------------|-------|-------|--------|
| A | Aug 2025 | FOR DCO APPLICATION | KF | AF | KB |

PROJECT: Norwich to Tilbury

Planning Inspectorate App Number: EN020027
Regulation 5(2)(a)

Title: Figure 6.2 - Agriculture and Soils - Provisional Agricultural Land Classification (ALC) Mapping
Page 6 of 24

| | | | |
|-------------------|------------|-----------------|-----------|
| Designed | L. Hoyland | Date | 21 Aug 25 |
| Drawn | K. Fischer | Date | 21 Aug 25 |
| Checked | A. Fell | Date | 21 Aug 25 |
| Approved | K. Burrows | Date | 21 Aug 25 |
| Scale: | 1:25,000 | Datum: | AOD |
| Original Size: | A3 | Grid: | OS |
| Suitability Code: | A2 | Project Number: | 10059280 |

Suitability Description: Accepted as Concept Stage

Drawing Number: 10059280-ARC-EGT-ZZ-DR-ZZ-00276
Revision: A

FOR CONTINUATION SEE PAGE 6

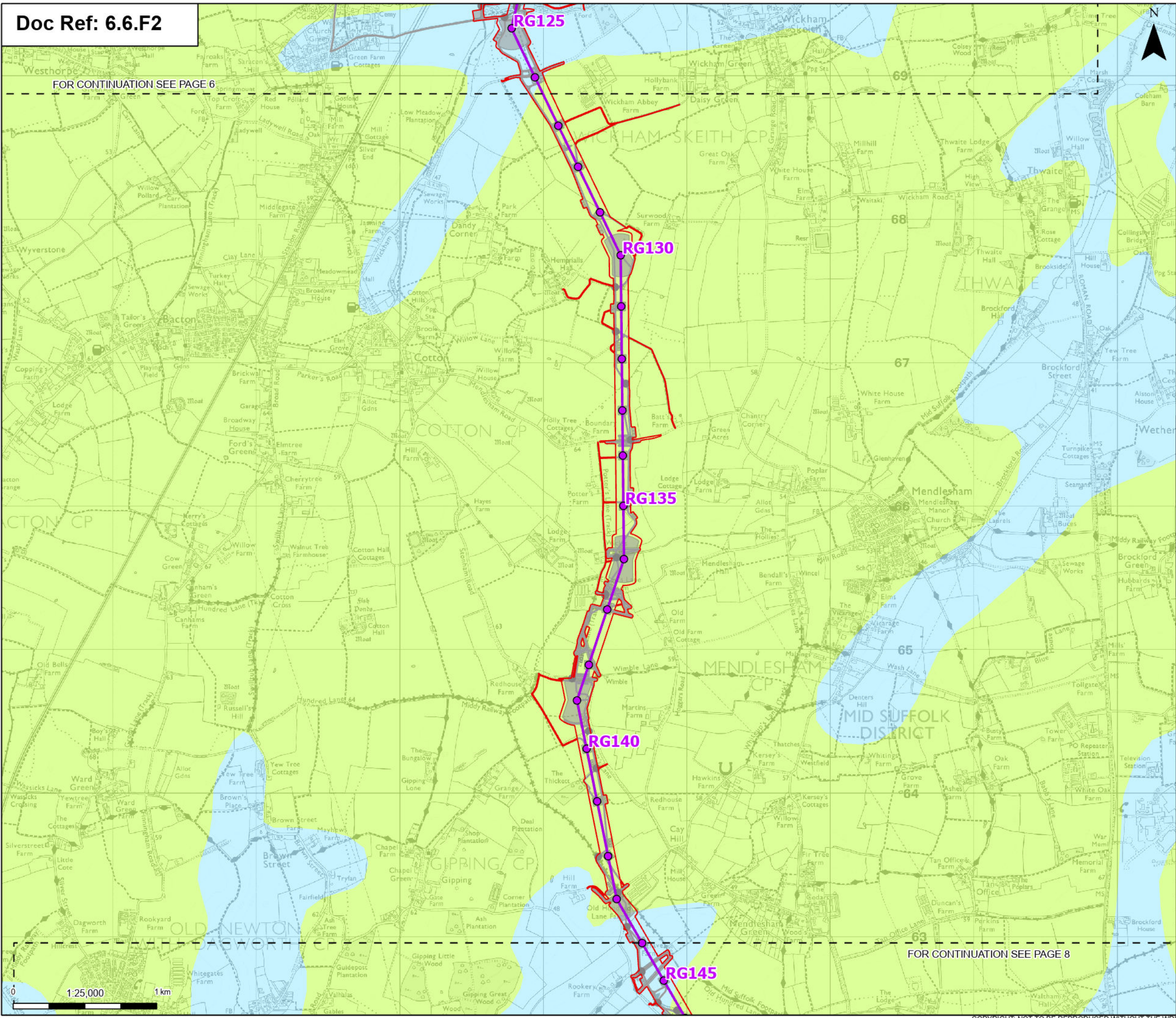

Order limits

Sheet index cutline

Proposed project design details

Proposed standard lattice pylon location

Proposed overhead line alignment

Other temporary and permanent construction and operational works

Discipline specific constraints

Provisional Agricultural Land Classification

Grade 2

Grade 3

Note: The proposed overhead line alignment and proposed underground cable alignment together comprise the alignment. For further details regarding the design, please refer to Figures 4.1 (document reference 6.4.F1) and 4.2 (document reference 6.4.F2).

Notes: © Crown copyright and database rights 2025 Ordnance Survey 0100031673. Contains public sector information licensed under the Open Government Licence v3.0. © National Grid UK. © Natural England copyright. Contains Ordnance Survey data © Crown copyright and database right 2024.

Norwich

Cambridge

Ipswich

Chelmsford

Tilbury

London

| | | | | | |
|-----|----------|---------------------|-------|-------|--------|
| | | | | | |
| | | | | | |
| | | | | | |
| A | Aug 2025 | FOR DCO APPLICATION | KF | AF | KB |
| Rev | Date | Description | Drawn | Check | Approv |

PROJECT:
Norwich to
Tilbury

Planning Inspectorate App Number: EN020027
Regulation 5(2)(a)

Title:
Figure 6.2 - Agriculture and Soils -
Provisional Agricultural Land
Classification (ALC) Mapping
Page 7 of 24

| | | | |
|---|------------|-----------------|-----------|
| Designed | L. Hoyland | Date | 21 Aug 25 |
| Drawn | K. Fischer | Date | 21 Aug 25 |
| Checked | A. Fell | Date | 21 Aug 25 |
| Approved | K. Burrows | Date | 21 Aug 25 |
| Scale: | 1:25,000 | Datum: | AOD |
| Original Size: | A3 | Grid: | OS |
| Suitability Code: | A2 | Project Number: | 10059280 |
| Suitability Description: Accepted as Concept Stage | | | |

Drawing Number:
10059280-ARC-EGT-ZZ-DR-ZZ-00276

Revision:
A

FOR CONTINUATION SEE PAGE 8

Print Date: 08-19-25 10:09:27 COPYRIGHT: NOT TO BE REPRODUCED WITHOUT THE WRITTEN PERMISSION OF NATIONAL GRID ELECTRICITY TRANSMISSION PLC

FOR CONTINUATION SEE PAGE 7

FOR CONTINUATION SEE PAGE 9

Order limits

Sheet index cutline

Proposed standard lattice pylon location

Proposed overhead line alignment

Environmental mitigation

Other temporary and permanent construction and operational works

Discipline specific constraints

Provisional Agricultural Land Classification

Grade 2

Grade 3

Grade 4

Urban

Note: The proposed overhead line alignment and proposed underground cable alignment together comprise the alignment. For further details regarding the design, please refer to Figures 4.1 (document reference 6.4.F1) and 4.2 (document reference 6.4.F2).

Notes: © Crown copyright and database rights 2025 Ordnance Survey 0100031673. Contains public sector information licensed under the Open Government Licence v3.0. © National Grid UK. © Natural England copyright. Contains Ordnance Survey data © Crown copyright and database right 2024.

| Rev | | Date | Description | Drawn | Check | Approv |
|-----|--|----------|---------------------|-------|-------|--------|
| A | | Aug 2025 | FOR DCO APPLICATION | KF | AF | KB |

PROJECT: Norwich to Tilbury

Planning Inspectorate App Number: EN020027 Regulation 5(2)(a)

Title: Figure 6.2 - Agriculture and Soils - Provisional Agricultural Land Classification (ALC) Mapping Page 8 of 24

| | | | |
|-------------------|------------|-----------------|-----------|
| Designed | L. Hoyland | Date | 21 Aug 25 |
| Drawn | K. Fischer | Date | 21 Aug 25 |
| Checked | A. Fell | Date | 21 Aug 25 |
| Approved | K. Burrows | Date | 21 Aug 25 |
| Scale: | 1:25,000 | Datum: | AOD |
| Original Size: | A3 | Grid: | OS |
| Suitability Code: | A2 | Project Number: | 10059280 |

Accepted as Concept Stage

Drawing Number: 10059280-ARC-EGT-ZZ-DR-ZZ-00276 Revision: A

Print Date: 08-10-25 10:09:30 COPYRIGHT: NOT TO BE REPRODUCED WITHOUT THE WRITTEN PERMISSION OF NATIONAL GRID ELECTRICITY TRANSMISSION PLC

FOR CONTINUATION SEE PAGE 8

FOR CONTINUATION SEE PAGE 10

Order limits

Sheet index cutline

Project section line

Proposed project design details

Proposed standard lattice pylon location

Proposed overhead line alignment

Environmental mitigation

Other temporary and permanent construction and operational works

Discipline specific constraints

Provisional Agricultural Land Classification

Grade 2

Grade 3

Grade 4

Non agricultural

Note: The proposed overhead line alignment and proposed underground cable alignment together comprise the alignment. For further details regarding the design, please refer to Figures 4.1 (document reference 6.4.F1) and 4.2 (document reference 6.4.F2).

Notes: © Crown copyright and database rights 2025 Ordnance Survey 0100031673. Contains public sector information licensed under the Open Government Licence v3.0. © National Grid UK. © Natural England copyright. Contains Ordnance Survey data © Crown copyright and database right 2024.

| Rev | Date | Description | Drawn | Check | Approv |
|-----|----------|---------------------|-------|-------|--------|
| A | Aug 2025 | FOR DCO APPLICATION | KF | AF | KB |

PROJECT:
nationalgrid Norwich to Tilbury

Planning Inspectorate App Number: EN020027
Regulation 5(2)(a)

Title:
Figure 6.2 - Agriculture and Soils -
Provisional Agricultural Land
Classification (ALC) Mapping
Page 9 of 24

| | | | |
|-------------------|------------|-----------------|-----------|
| Designed | L. Hoyland | Date | 21 Aug 25 |
| Drawn | K. Fischer | Date | 21 Aug 25 |
| Checked | A. Fell | Date | 21 Aug 25 |
| Approved | K. Burrows | Date | 21 Aug 25 |
| Scale: | 1:25,000 | Datum: | AOD |
| Original Size: | A3 | Grid: | OS |
| Suitability Code: | A2 | Project Number: | 10059280 |

Suitability Description:
Accepted as Concept Stage

Drawing Number:
10059280-ARC-EGT-ZZ-DR-ZZ-00276
Revision:
A

Print Date: 08-15-25 10:09:33 COPYRIGHT: NOT TO BE REPRODUCED WITHOUT THE WRITTEN PERMISSION OF NATIONAL GRID ELECTRICITY TRANSMISSION PLC

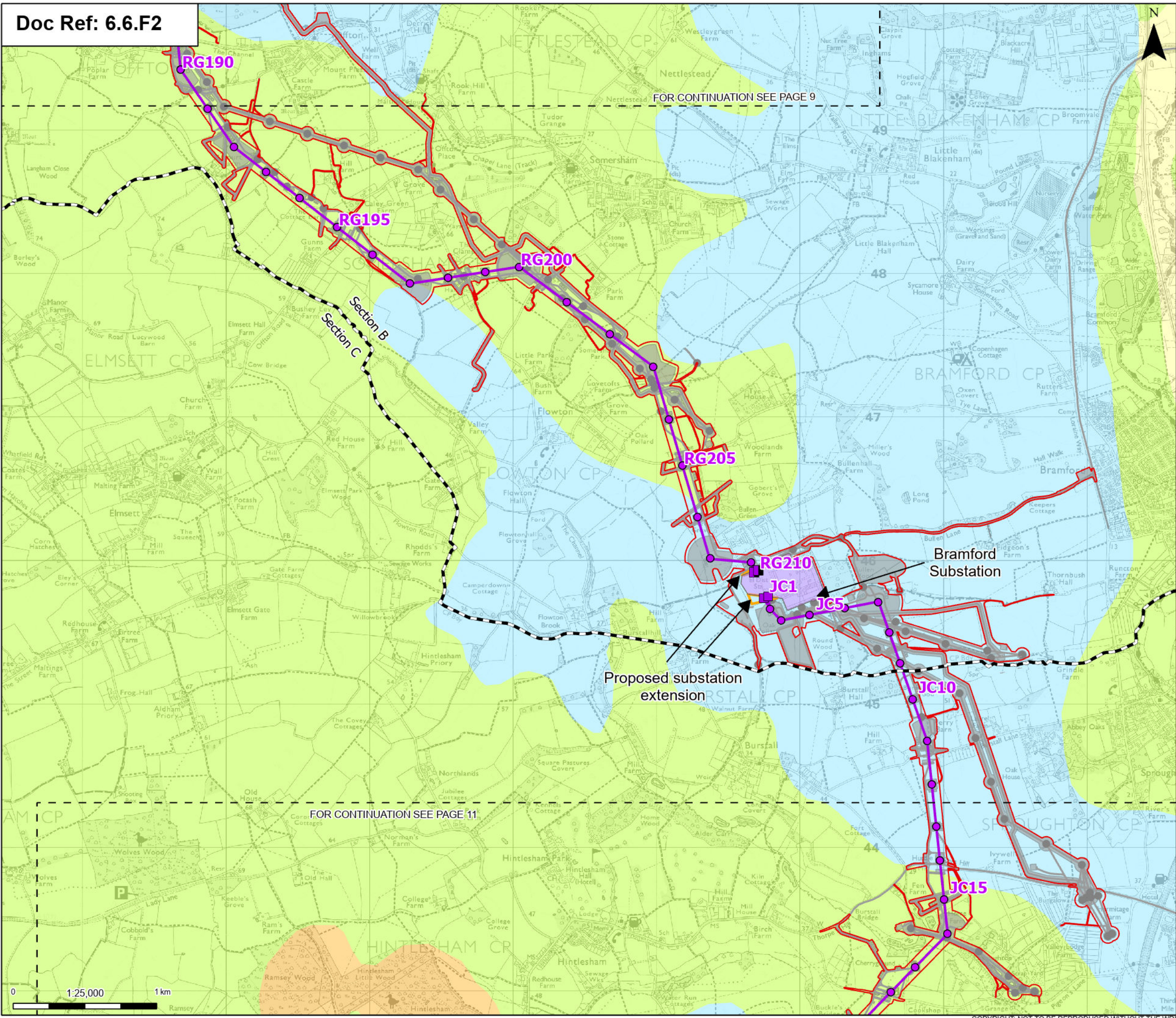

FOR CONTINUATION SEE PAGE 9

FOR CONTINUATION SEE PAGE 11

Order limits

- Order limits
- Sheet index cutline
- Project section line

Proposed project design details

- Proposed full line tension gantry
- Proposed low duty gantry
- Proposed standard lattice pylon location
- Proposed overhead line alignment
- Bramford Substation
- Bramford Substation Extension
- Other temporary and permanent construction and operational works

Discipline specific constraints

Provisional Agricultural Land Classification

- Grade 2
- Grade 3
- Grade 4
- Non agricultural

Note: The proposed overhead line alignment and proposed underground cable alignment together comprise the alignment. For further details regarding the design, please refer to Figures 4.1 (document reference 6.4.F1) and 4.2 (document reference 6.4.F2).



| Rev | Date | Description | Drawn | Check | Approv |
|-----|----------|---------------------|-------|-------|--------|
| A | Aug 2025 | FOR DCO APPLICATION | KF | AF | KB |

PROJECT: Norwich to Tilbury

Planning Inspectorate App Number: EN020027 Regulation 5(2)(a)

Title: Figure 6.2 - Agriculture and Soils - Provisional Agricultural Land Classification (ALC) Mapping Page 10 of 24

| | | | |
|-------------------|------------|-----------------|-----------|
| Designed | L. Hoyland | Date | 21 Aug 25 |
| Drawn | K. Fischer | Date | 21 Aug 25 |
| Checked | A. Fell | Date | 21 Aug 25 |
| Approved | K. Burrows | Date | 21 Aug 25 |
| Scale: | 1:25,000 | Datum: | AOD |
| Original Size: | A3 | Grid: | OS |
| Suitability Code: | A2 | Project Number: | 10059280 |

Accepted as Concept Stage

Drawing Number: 10059280-ARC-EGT-ZZ-DR-ZZ-00276

Revision: A

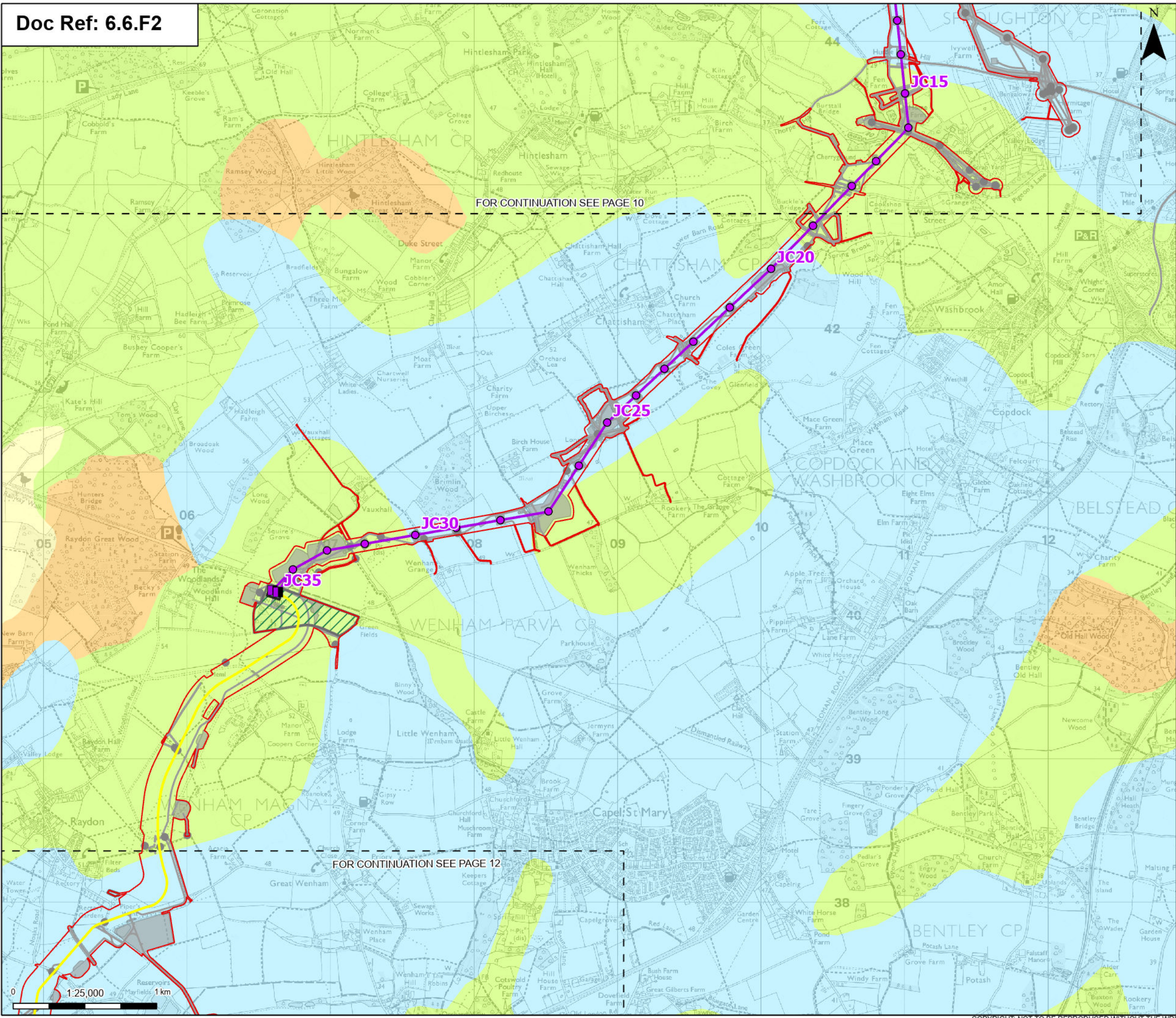

Order limits

Sheet index cutline

Proposed project design details

Proposed full line tension gantry

Proposed standard lattice pylon location

Proposed overhead line alignment

Proposed underground cable alignment

Proposed cable sealing end compound (CSEC)

Environmental area

Environmental mitigation

Other temporary and permanent construction and operational works

Discipline specific constraints

Provisional Agricultural Land Classification

Grade 2

Grade 3

Grade 4

Non agricultural

Note: The proposed overhead line alignment and proposed underground cable alignment together comprise the alignment. For further details regarding the design, please refer to Figures 4.1 (document reference 6.4.F1) and 4.2 (document reference 6.4.F2).

Notes: © Crown copyright and database rights 2025 Ordnance Survey 0100031673. Contains public sector information licensed under the Open Government Licence v3.0. © National Grid UK. © Natural England copyright. Contains Ordnance Survey data © Crown copyright and database right 2024.

Norwich

Cambridge

Ipswich

Chelmsford

Tilbury

London

| | | | | | |
|-----|----------|---------------------|-------|-------|--------|
| | | | | | |
| | | | | | |
| | | | | | |
| A | Aug 2025 | FOR DCO APPLICATION | KF | AF | KB |
| Rev | Date | Description | Drawn | Check | Approv |

PROJECT:

nationalgrid Norwich to Tilbury

Planning Inspectorate App Number: EN020027
Regulation 5(2)(a)

Title:
Figure 6.2 - Agriculture and Soils - Provisional Agricultural Land Classification (ALC) Mapping
Page 11 of 24

| | | | |
|-------------------|------------|-----------------|-----------|
| Designed | L. Hoyland | Date | 21 Aug 25 |
| Drawn | K. Fischer | Date | 21 Aug 25 |
| Checked | A. Fell | Date | 21 Aug 25 |
| Approved | K. Burrows | Date | 21 Aug 25 |
| Scale: | 1:25,000 | Datum: | AOD |
| Original Size: | A3 | Grid: | OS |
| Suitability Code: | A2 | Project Number: | 10059280 |

Suitability Description:
Accepted as Concept Stage

Drawing Number:
10059280-ARC-EGT-ZZ-DR-ZZ-00276

Revision:
A

Print Date: 08-15-25 10:09:40 COPYRIGHT: NOT TO BE REPRODUCED WITHOUT THE WRITTEN PERMISSION OF NATIONAL GRID ELECTRICITY TRANSMISSION PLC

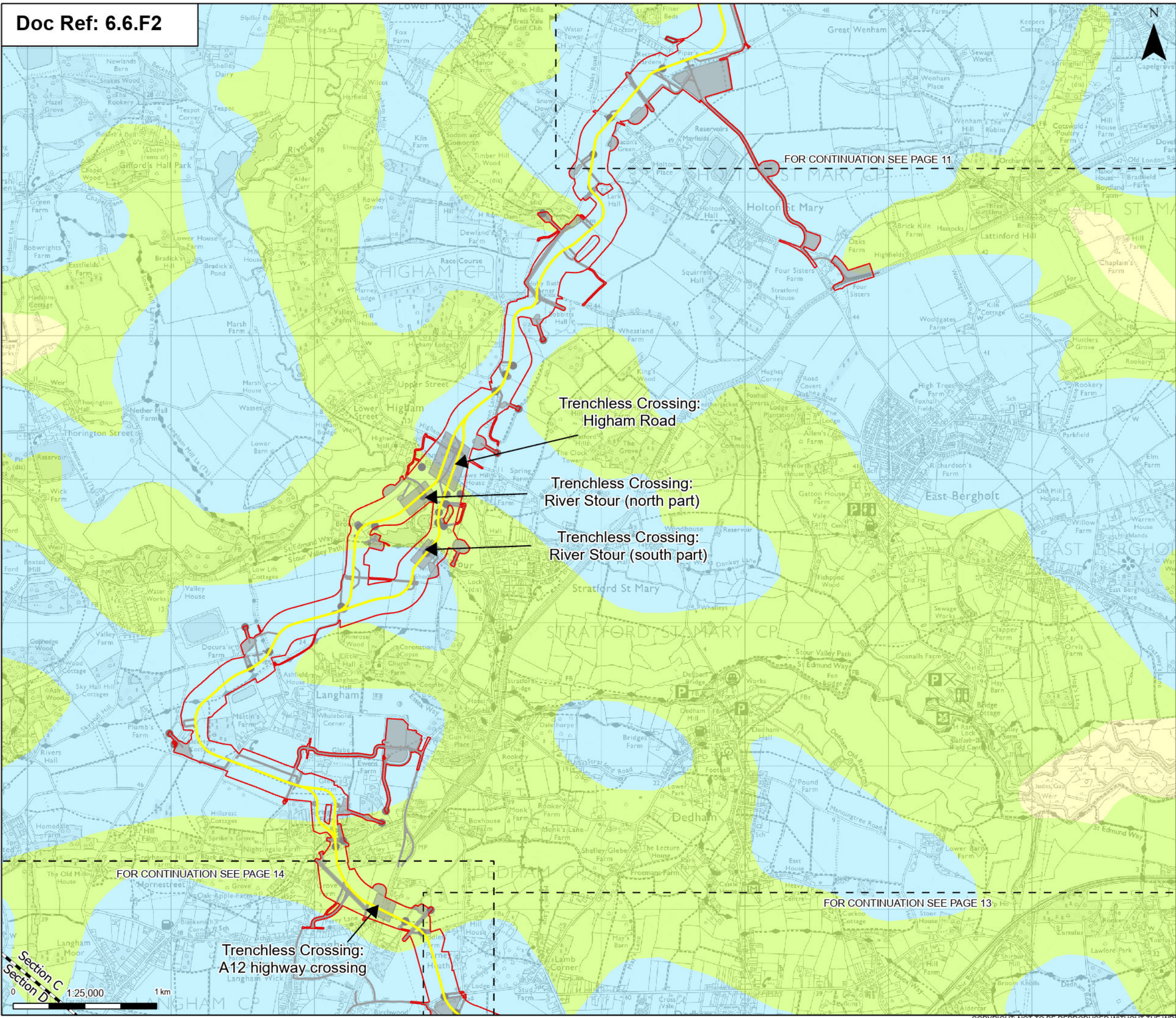

Order limits

Sheet index cutline

Project section line

Proposed project design details

Proposed underground cable alignment

Environmental mitigation

Other temporary and permanent construction and operational works

Discipline specific constraints

Provisional Agricultural Land Classification

Grade 2

Grade 3

Grade 4

Note: The proposed overhead line alignment and proposed underground cable alignment together comprise the alignment. For further details regarding the design, please refer to Figures 4.1 (document reference 6.4.F1) and 4.2 (document reference 6.4.F2).

Notes: © Crown copyright and database rights 2025 Ordnance Survey 0100031673. Contains public sector information licensed under the Open Government Licence v3.0. © National Grid UK. © Natural England copyright. Contains Ordnance Survey data © Crown copyright and database right 2024.

| | | | | | |
|-----|----------|---------------------|-------|-------|--------|
| | | | | | |
| | | | | | |
| | | | | | |
| A | Aug 2025 | FOR DCO APPLICATION | KF | AF | KB |
| Rev | Date | Description | Drawn | Check | Approv |

PROJECT:

nationalgrid

Norwich to Tilbury

Planning Inspectorate App Number: EN020027

Regulation 5(2)(a)

Title:

Figure 6.2 - Agriculture and Soils - Provisional Agricultural Land Classification (ALC) Mapping

Page 12 of 24

| | | | |
|-------------------|------------|-----------------|-----------|
| Designed | L. Hoyland | Date | 21 Aug 25 |
| Drawn | K. Fischer | Date | 21 Aug 25 |
| Checked | A. Fell | Date | 21 Aug 25 |
| Approved | K. Burrows | Date | 21 Aug 25 |
| Scale: | 1:25,000 | Datum: | AOD |
| Original Size: | A3 | Grid: | OS |
| Suitability Code: | A2 | Project Number: | 10059280 |

Suitability Description:

Accepted as Concept Stage

Drawing Number:

10059280-ARC-EGT-ZZ-DR-ZZ-00276

Revision:

A

Print Date: 08-15-25 10:09:44 COPYRIGHT: NOT TO BE REPRODUCED WITHOUT THE WRITTEN PERMISSION OF NATIONAL GRID ELECTRICITY TRANSMISSION PLC

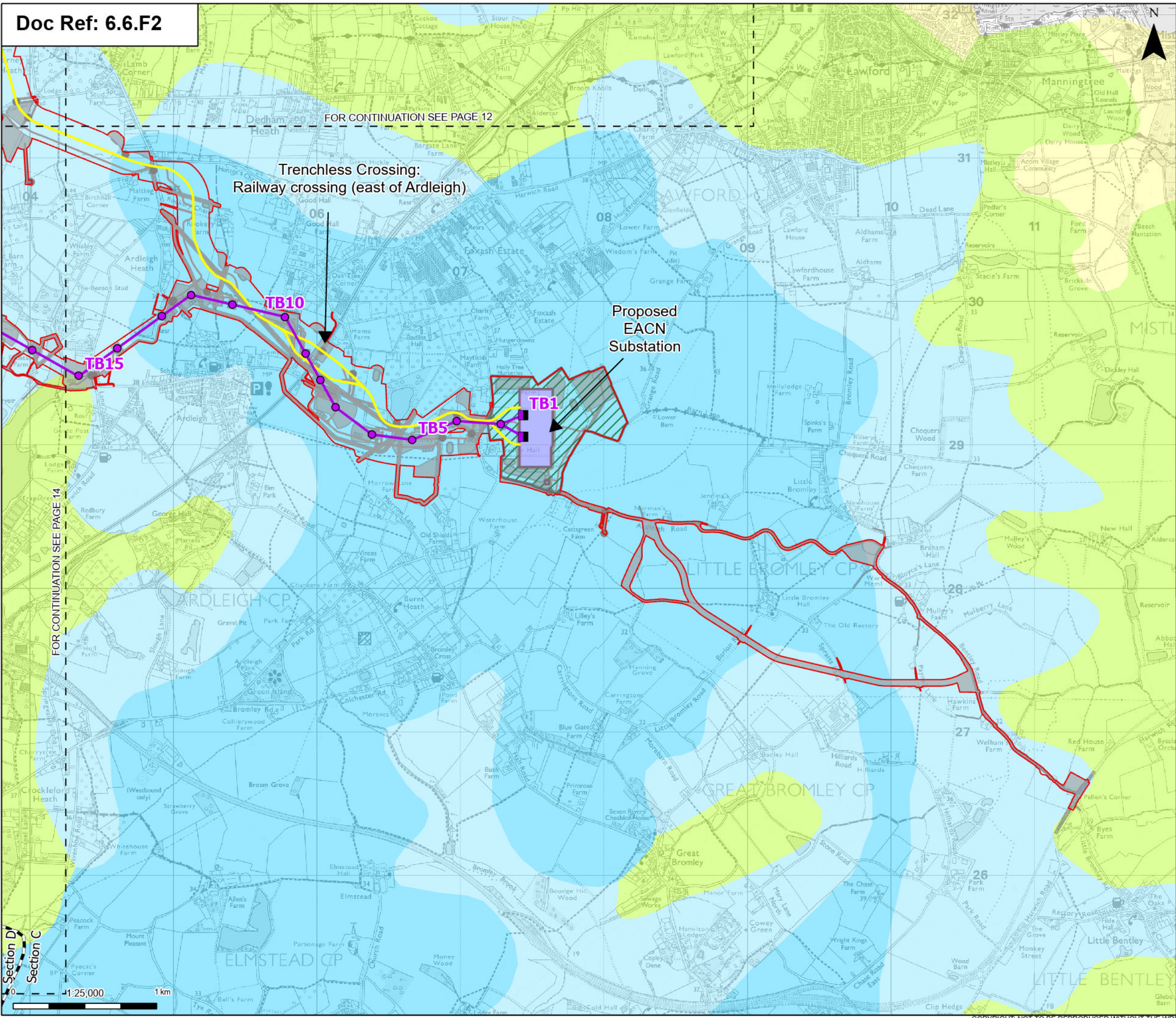

Order limits

Sheet index outline

Project section line

Proposed project design details

Proposed full line tension gantry

Proposed standard lattice pylon location

Proposed overhead line alignment

Proposed underground cable alignment

Proposed DNO Substation

Proposed East Anglia Connection Node (EACN) Substation

Environmental area

Other temporary and permanent construction and operational works

Discipline specific constraints

Provisional Agricultural Land Classification

Grade 1

Grade 2

Grade 3

Grade 4

Note: The proposed overhead line alignment and proposed underground cable alignment together comprise the alignment. For further details regarding the design, please refer to Figures 4.1 (document reference 6.4.F1) and 4.2 (document reference 6.4.F2).

| Rev | Date | Description | Drawn | Check | Approv |
|-----|----------|---------------------|-------|-------|--------|
| A | Aug 2025 | FOR DCO APPLICATION | KF | AF | KB |

PROJECT:
Norwich to Tilbury

Planning Inspectorate App Number: EN020027
Regulation 5(2)(a)

Title:
Figure 6.2 - Agriculture and Soils - Provisional Agricultural Land Classification (ALC) Mapping
Page 13 of 24

| | | | |
|-------------------|------------|-----------------|-----------|
| Designed | L. Hoyland | Date | 21 Aug 25 |
| Drawn | K. Fischer | Date | 21 Aug 25 |
| Checked | A. Fell | Date | 21 Aug 25 |
| Approved | K. Burrows | Date | 21 Aug 25 |
| Scale: | 1:25,000 | Datum: | AOD |
| Original Size: | A3 | Grid: | OS |
| Suitability Code: | A2 | Project Number: | 10059280 |

Suitability Description:
Accepted as Concept Stage

Drawing Number:
10059280-ARC-EGT-ZZ-DR-ZZ-00276

Revision:
A

Print Date: 08-15-25 10:09:47 COPYRIGHT: NOT TO BE REPRODUCED WITHOUT THE WRITTEN PERMISSION OF NATIONAL GRID ELECTRICITY TRANSMISSION PLC

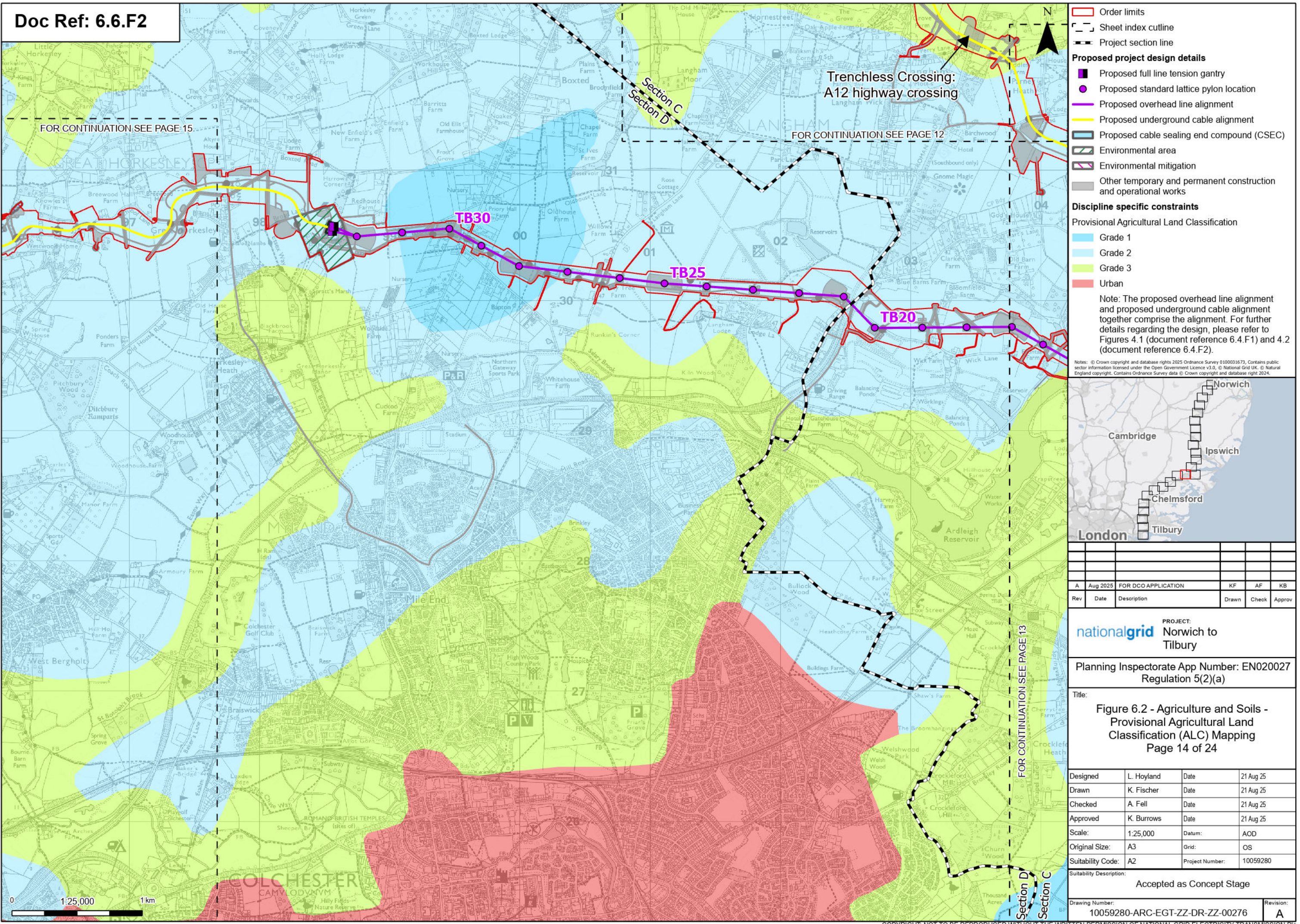

Order limits

Sheet index cutline

Project section line

Proposed project design details

- Proposed full line tension gantry
- Proposed standard lattice pylon location
- Proposed overhead line alignment
- Proposed underground cable alignment
- Proposed cable sealing end compound (CSEC)
- Environmental area
- Environmental mitigation
- Other temporary and permanent construction and operational works

Discipline specific constraints

Provisional Agricultural Land Classification

- Grade 1
- Grade 2
- Grade 3
- Urban

Note: The proposed overhead line alignment and proposed underground cable alignment together comprise the alignment. For further details regarding the design, please refer to Figures 4.1 (document reference 6.4.F1) and 4.2 (document reference 6.4.F2).

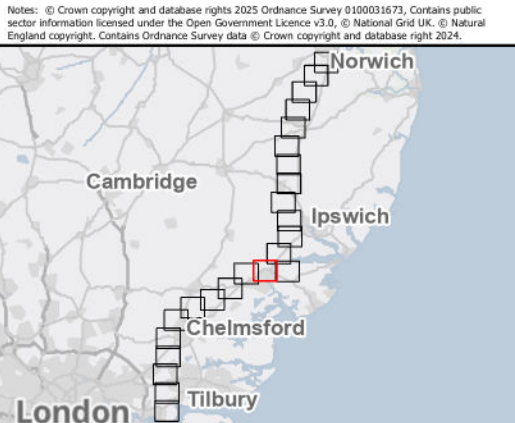

| Rev | Date | Description | Drawn | Check | Approv |
|-----|----------|---------------------|-------|-------|--------|
| A | Aug 2025 | FOR DCO APPLICATION | KF | AF | KB |

PROJECT: **Norwich to Tilbury**

Planning Inspectorate App Number: EN020027
Regulation 5(2)(a)

Title: **Figure 6.2 - Agriculture and Soils - Provisional Agricultural Land Classification (ALC) Mapping**
Page 14 of 24

| | | | |
|-------------------|------------|-----------------|-----------|
| Designed | L. Hoyland | Date | 21 Aug 25 |
| Drawn | K. Fischer | Date | 21 Aug 25 |
| Checked | A. Fell | Date | 21 Aug 25 |
| Approved | K. Burrows | Date | 21 Aug 25 |
| Scale: | 1:25,000 | Datum: | AOD |
| Original Size: | A3 | Grid: | OS |
| Suitability Code: | A2 | Project Number: | 10059280 |

Suitability Description: **Accepted as Concept Stage**

Drawing Number: **10059280-ARC-EGT-ZZ-DR-ZZ-00276** Revision: **A**

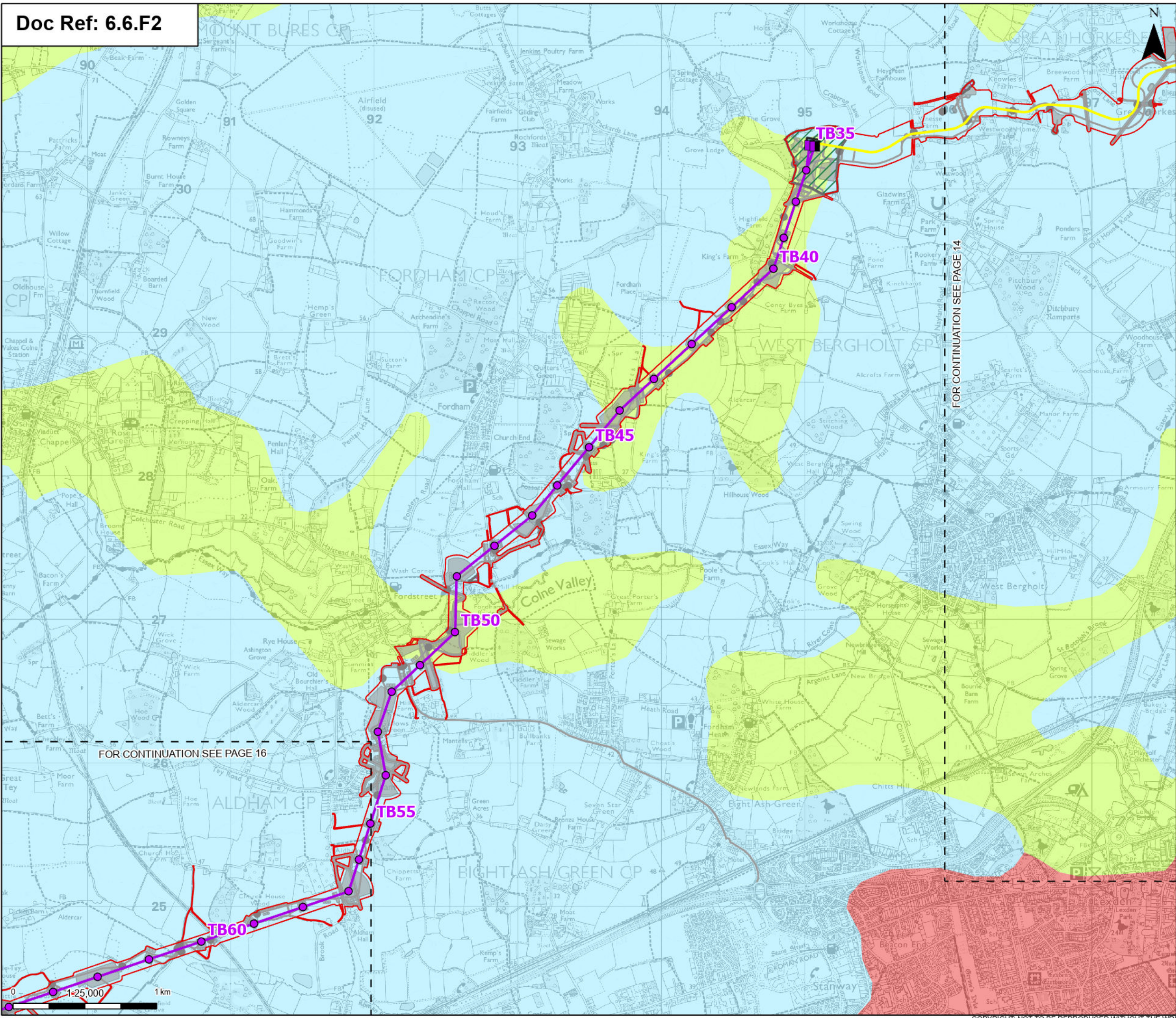

Order limits

Sheet index cutline

Proposed project design details

- Proposed full line tension gantry
- Proposed standard lattice pylon location
- Proposed overhead line alignment
- Proposed underground cable alignment
- Proposed cable sealing end compound (CSEC)
- Environmental area
- Environmental mitigation
- Other temporary and permanent construction and operational works

Discipline specific constraints

Provisional Agricultural Land Classification

- Grade 2
- Grade 3
- Urban

Note: The proposed overhead line alignment and proposed underground cable alignment together comprise the alignment. For further details regarding the design, please refer to Figures 4.1 (document reference 6.4.F1) and 4.2 (document reference 6.4.F2).

Notes: © Crown copyright and database rights 2025 Ordnance Survey 0100031673. Contains public sector information licensed under the Open Government Licence v3.0. © National Grid UK. © Natural England copyright. Contains Ordnance Survey data © Crown copyright and database right 2024.

London

Cambridge

Ipswich

Chelmsford

Tilbury

Norwich

| Rev | Date | Description | Drawn | Check | Approv |
|-----|----------|---------------------|-------|-------|--------|
| A | Aug 2025 | FOR DCO APPLICATION | KF | AF | KB |

PROJECT:

nationalgrid Norwich to Tilbury

Planning Inspectorate App Number: EN020027
Regulation 5(2)(a)

Title:

Figure 6.2 - Agriculture and Soils - Provisional Agricultural Land Classification (ALC) Mapping
Page 15 of 24

| Designed | L. Hoyland | Date | 21 Aug 25 |
|-------------------|------------|-----------------|-----------|
| Drawn | K. Fischer | Date | 21 Aug 25 |
| Checked | A. Fell | Date | 21 Aug 25 |
| Approved | K. Burrows | Date | 21 Aug 25 |
| Scale: | 1:25,000 | Datum: | AOD |
| Original Size: | A3 | Grid: | OS |
| Suitability Code: | A2 | Project Number: | 10059280 |

Suitability Description:

Accepted as Concept Stage

Drawing Number:

10059280-ARC-EGT-ZZ-DR-ZZ-00276

Revision:

A

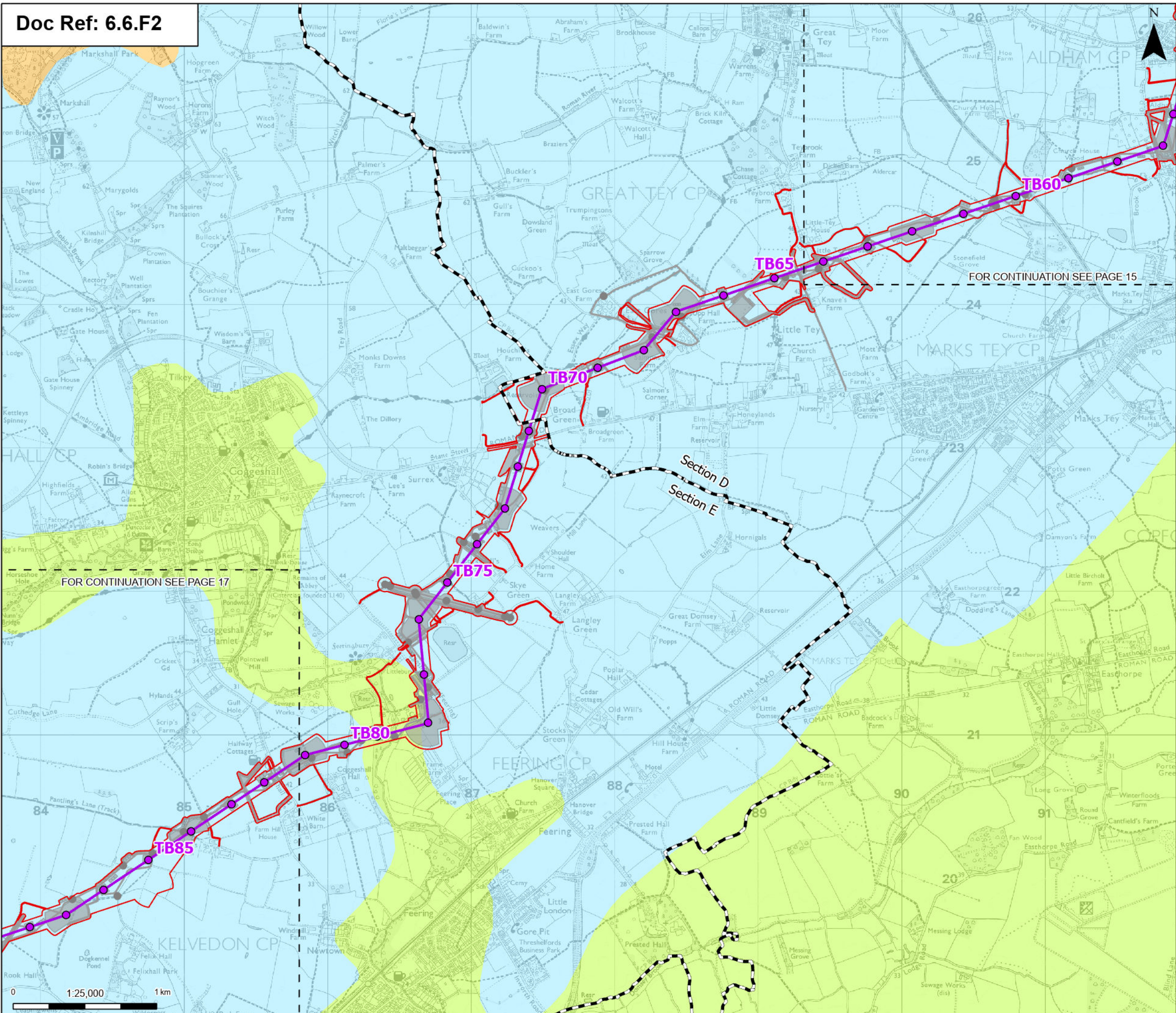

Order limits

- Sheet index cutline
- Project section line

Proposed project design details

- Proposed standard lattice pylon location
- Proposed overhead line alignment
- Environmental mitigation
- Other temporary and permanent construction and operational works

Discipline specific constraints

Provisional Agricultural Land Classification

- Grade 2
- Grade 3
- Non agricultural

Note: The proposed overhead line alignment and proposed underground cable alignment together comprise the alignment. For further details regarding the design, please refer to Figures 4.1 (document reference 6.4.F1) and 4.2 (document reference 6.4.F2).

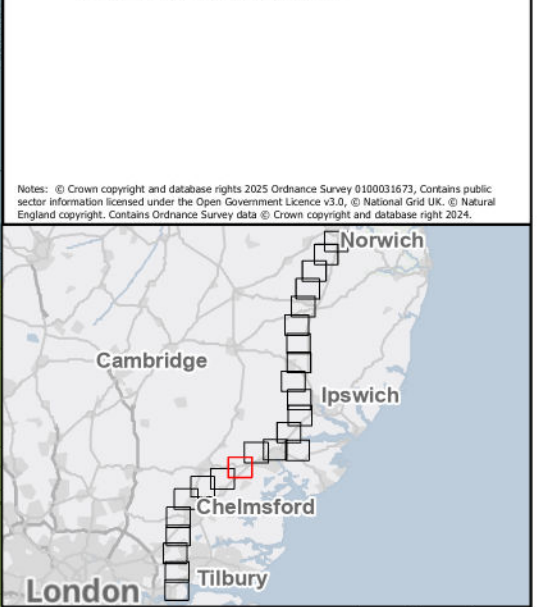

| Rev | Date | Description | Drawn | Check | Approv |
|-----|----------|---------------------|-------|-------|--------|
| A | Aug 2025 | FOR DCO APPLICATION | KF | AF | KB |

PROJECT:
nationalgrid Norwich to Tilbury

Planning Inspectorate App Number: EN020027
Regulation 5(2)(a)

Title:
Figure 6.2 - Agriculture and Soils - Provisional Agricultural Land Classification (ALC) Mapping
Page 16 of 24

| | | | |
|--|------------|-----------------|----------------|
| Designed | L. Hoyland | Date | 21 Aug 25 |
| Drawn | K. Fischer | Date | 21 Aug 25 |
| Checked | A. Fell | Date | 21 Aug 25 |
| Approved | K. Burrows | Date | 21 Aug 25 |
| Scale: | 1:25,000 | Datum: | AOD |
| Original Size: | A3 | Grid: | OS |
| Suitability Code: | A2 | Project Number: | 10059280 |
| Suitability Description: | | | |
| Accepted as Concept Stage | | | |
| Drawing Number: 10059280-ARC-EGT-ZZ-DR-ZZ-00276 | | | Revision: A |

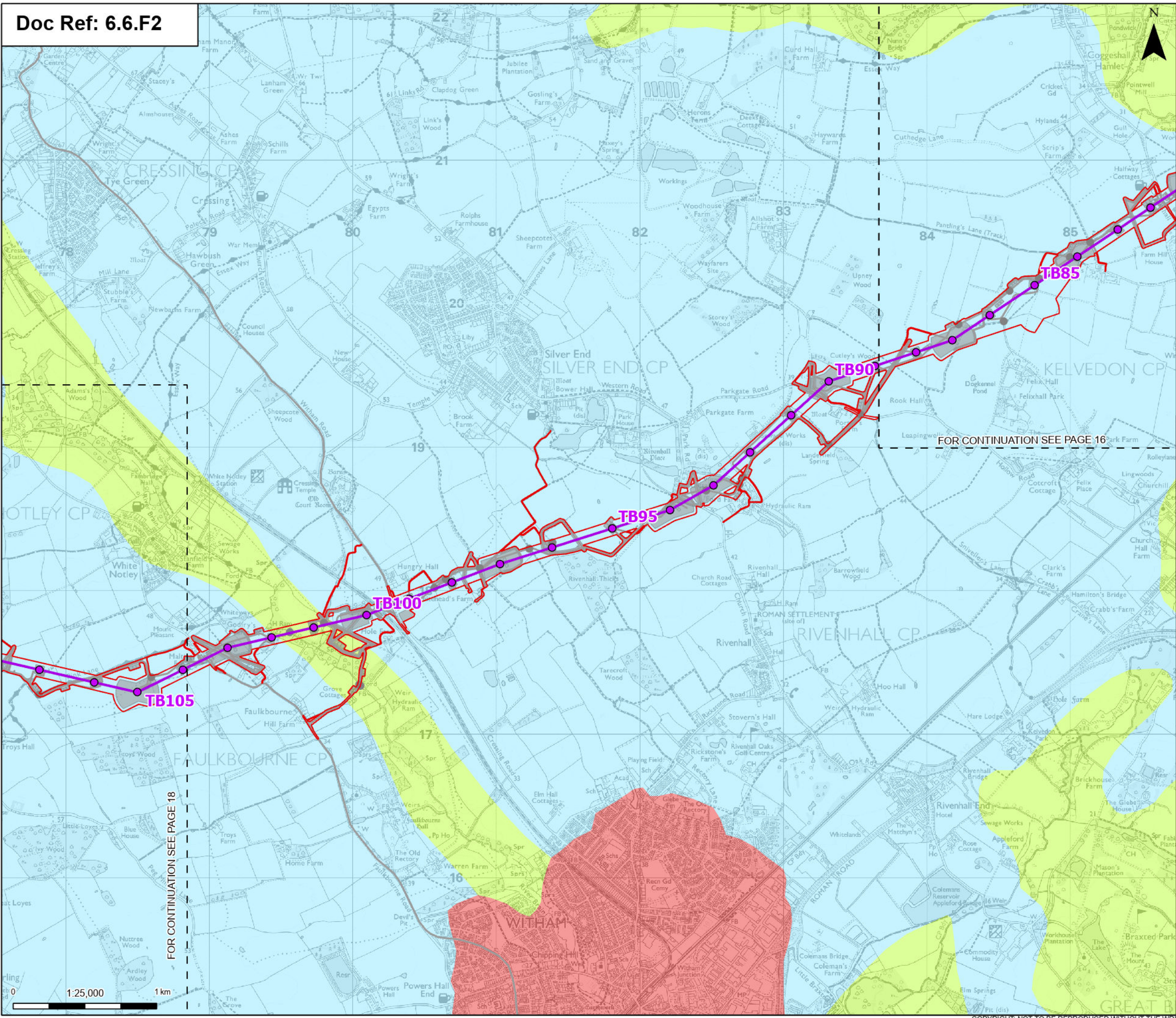

Order limits

Sheet index cutline

Proposed project design details

- Proposed standard lattice pylon location
- Proposed overhead line alignment
- Other temporary and permanent construction and operational works

Discipline specific constraints

Provisional Agricultural Land Classification

- Grade 2
- Grade 3
- Urban

Note: The proposed overhead line alignment and proposed underground cable alignment together comprise the alignment. For further details regarding the design, please refer to Figures 4.1 (document reference 6.4.F1) and 4.2 (document reference 6.4.F2).

Notes: © Crown copyright and database rights 2025 Ordnance Survey 0100031673. Contains public sector information licensed under the Open Government Licence v3.0. © National Grid UK. © Natural England copyright. Contains Ordnance Survey data © Crown copyright and database right 2024.



| Rev | Date | Description | Drawn | Check | Approv |
|-----|----------|---------------------|-------|-------|--------|
| A | Aug 2025 | FOR DCO APPLICATION | KF | AF | KB |

PROJECT:
nationalgrid Norwich to Tilbury

Planning Inspectorate App Number: EN020027
Regulation 5(2)(a)

Title:
Figure 6.2 - Agriculture and Soils - Provisional Agricultural Land Classification (ALC) Mapping
Page 17 of 24

| | | | |
|-------------------|------------|-----------------|-----------|
| Designed | L. Hoyland | Date | 21 Aug 25 |
| Drawn | K. Fischer | Date | 21 Aug 25 |
| Checked | A. Fell | Date | 21 Aug 25 |
| Approved | K. Burrows | Date | 21 Aug 25 |
| Scale: | 1:25,000 | Datum: | AOD |
| Original Size: | A3 | Grid: | OS |
| Suitability Code: | A2 | Project Number: | 10059280 |

Accepted as Concept Stage

| | | | |
|-----------------|---------------------------------|-----------|---|
| Drawing Number: | 10059280-ARC-EGT-ZZ-DR-ZZ-00276 | Revision: | A |
|-----------------|---------------------------------|-----------|---|

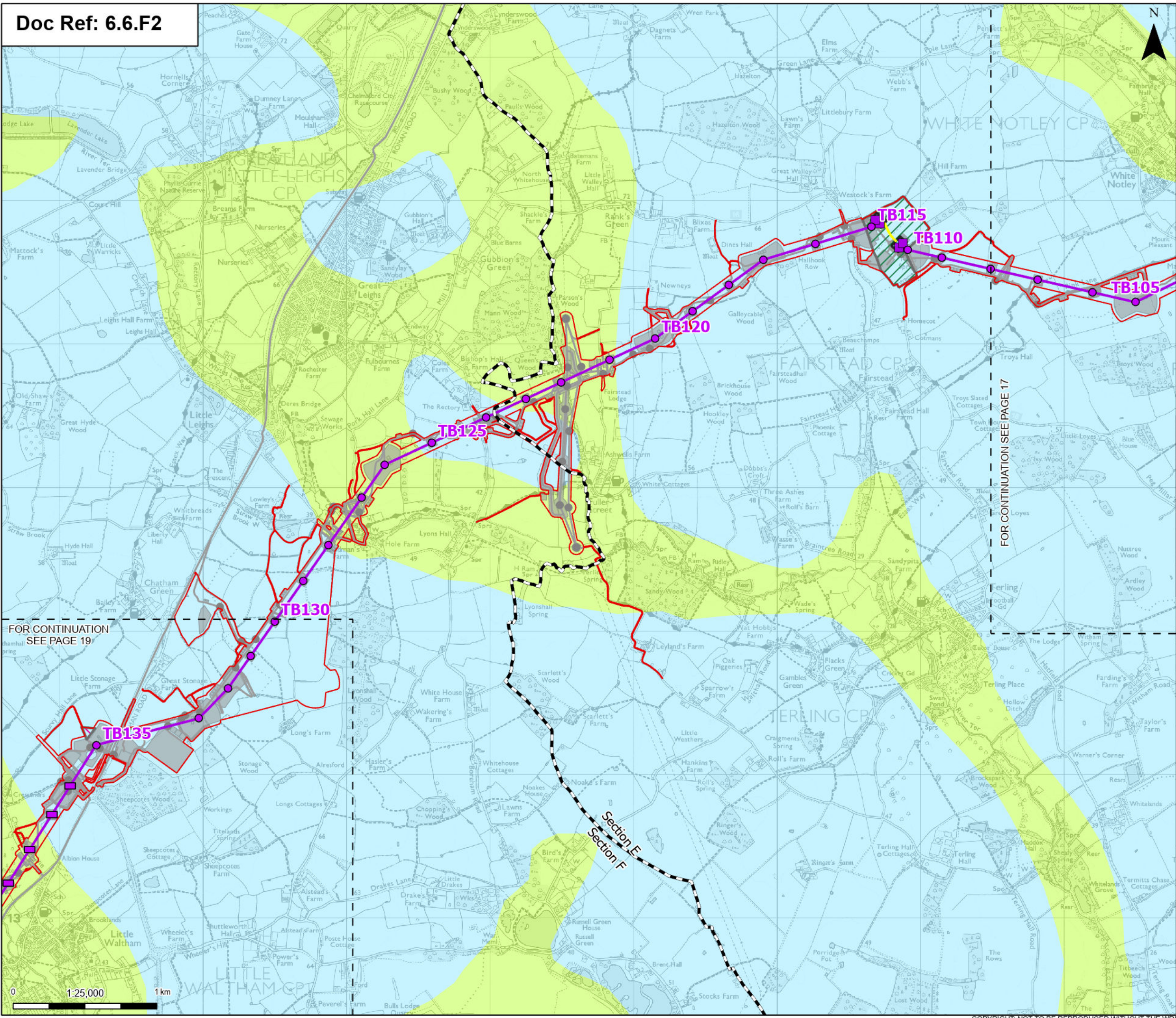

Order limits

- Sheet index cutline
- Project section line

Proposed project design details

- Proposed low duty gantry
- Proposed low height pylon location
- Proposed standard lattice pylon location
- Proposed overhead line alignment
- Proposed underground cable alignment
- Proposed cable sealing end compound (CSEC)
- Environmental area
- Environmental mitigation
- Other temporary and permanent construction and operational works

Discipline specific constraints

Provisional Agricultural Land Classification

- Grade 2
- Grade 3

Note: The proposed overhead line alignment and proposed underground cable alignment together comprise the alignment. For further details regarding the design, please refer to Figures 4.1 (document reference 6.4.F1) and 4.2 (document reference 6.4.F2).

Notes: © Crown copyright and database rights 2025 Ordnance Survey 0100031673. Contains public sector information licensed under the Open Government Licence v3.0. © National Grid UK. © Natural England copyright. Contains Ordnance Survey data © Crown copyright and database right 2024.



FOR CONTINUATION
SEE PAGE 19

FOR CONTINUATION SEE PAGE 17

| Rev | Date | Description | Drawn | Check | Approv |
|-----|----------|---------------------|-------|-------|--------|
| A | Aug 2025 | FOR DCO APPLICATION | KF | AF | KB |

PROJECT:
nationalgrid Norwich to Tilbury

Planning Inspectorate App Number: EN020027
Regulation 5(2)(a)

Title:
Figure 6.2 - Agriculture and Soils -
Provisional Agricultural Land
Classification (ALC) Mapping
Page 18 of 24

| | | | |
|-------------------|------------|-----------------|-----------|
| Designed | L. Hoyland | Date | 21 Aug 25 |
| Drawn | K. Fischer | Date | 21 Aug 25 |
| Checked | A. Fell | Date | 21 Aug 25 |
| Approved | K. Burrows | Date | 21 Aug 25 |
| Scale: | 1:25,000 | Datum: | AOD |
| Original Size: | A3 | Grid: | OS |
| Suitability Code: | A2 | Project Number: | 10059280 |

Suitability Description:
Accepted as Concept Stage

Drawing Number:
10059280-ARC-EGT-ZZ-DR-ZZ-00276

Revision:
A

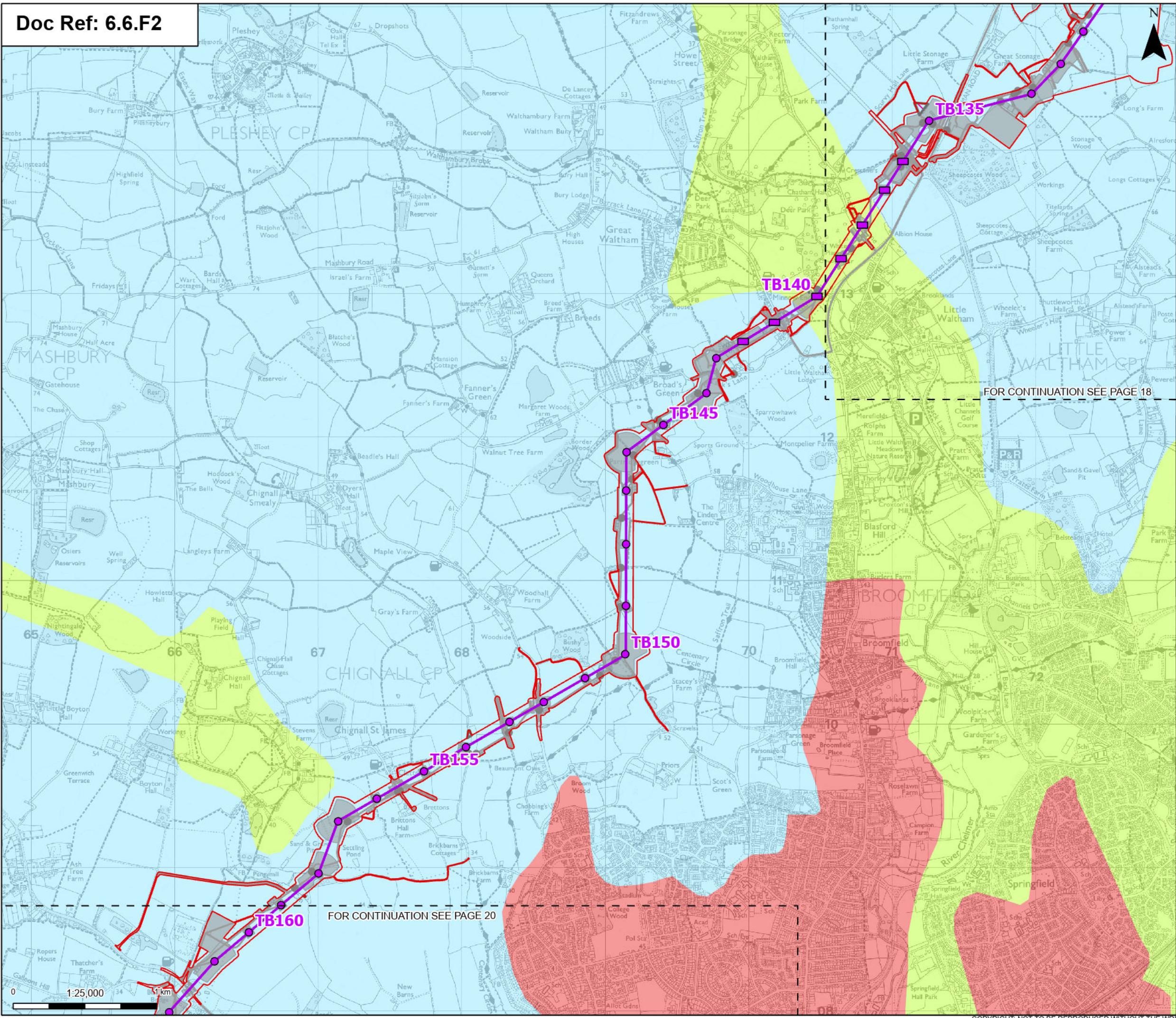

Order limits

Sheet index cutline

Proposed project design details

- Proposed low height pylon location
- Proposed standard lattice pylon location
- Proposed overhead line alignment
- Environmental mitigation
- Other temporary and permanent construction and operational works

Discipline specific constraints

Provisional Agricultural Land Classification

- Grade 2
- Grade 3
- Urban

Note: The proposed overhead line alignment and proposed underground cable alignment together comprise the alignment. For further details regarding the design, please refer to Figures 4.1 (document reference 6.4.F1) and 4.2 (document reference 6.4.F2).

Notes: © Crown copyright and database rights 2025 Ordnance Survey 0100031673. Contains public sector information licensed under the Open Government Licence v3.0. © National Grid UK. © Natural England copyright. Contains Ordnance Survey data © Crown copyright and database right 2024.



| Rev | Date | Description | Drawn | Check | Approv |
|-----|----------|---------------------|-------|-------|--------|
| A | Aug 2025 | FOR DCO APPLICATION | KF | AF | KB |

PROJECT: Norwich to Tilbury

Planning Inspectorate App Number: EN020027
Regulation 5(2)(a)

Title: Figure 6.2 - Agriculture and Soils - Provisional Agricultural Land Classification (ALC) Mapping
Page 19 of 24

| | | | |
|-------------------|------------|-----------------|-----------|
| Designed | L. Hoyland | Date | 21 Aug 25 |
| Drawn | K. Fischer | Date | 21 Aug 25 |
| Checked | A. Fell | Date | 21 Aug 25 |
| Approved | K. Burrows | Date | 21 Aug 25 |
| Scale: | 1:25,000 | Datum: | AOD |
| Original Size: | A3 | Grid: | OS |
| Suitability Code: | A2 | Project Number: | 10059280 |

Suitability Description: Accepted as Concept Stage

Drawing Number: 10059280-ARC-EGT-ZZ-DR-ZZ-00276
Revision: A

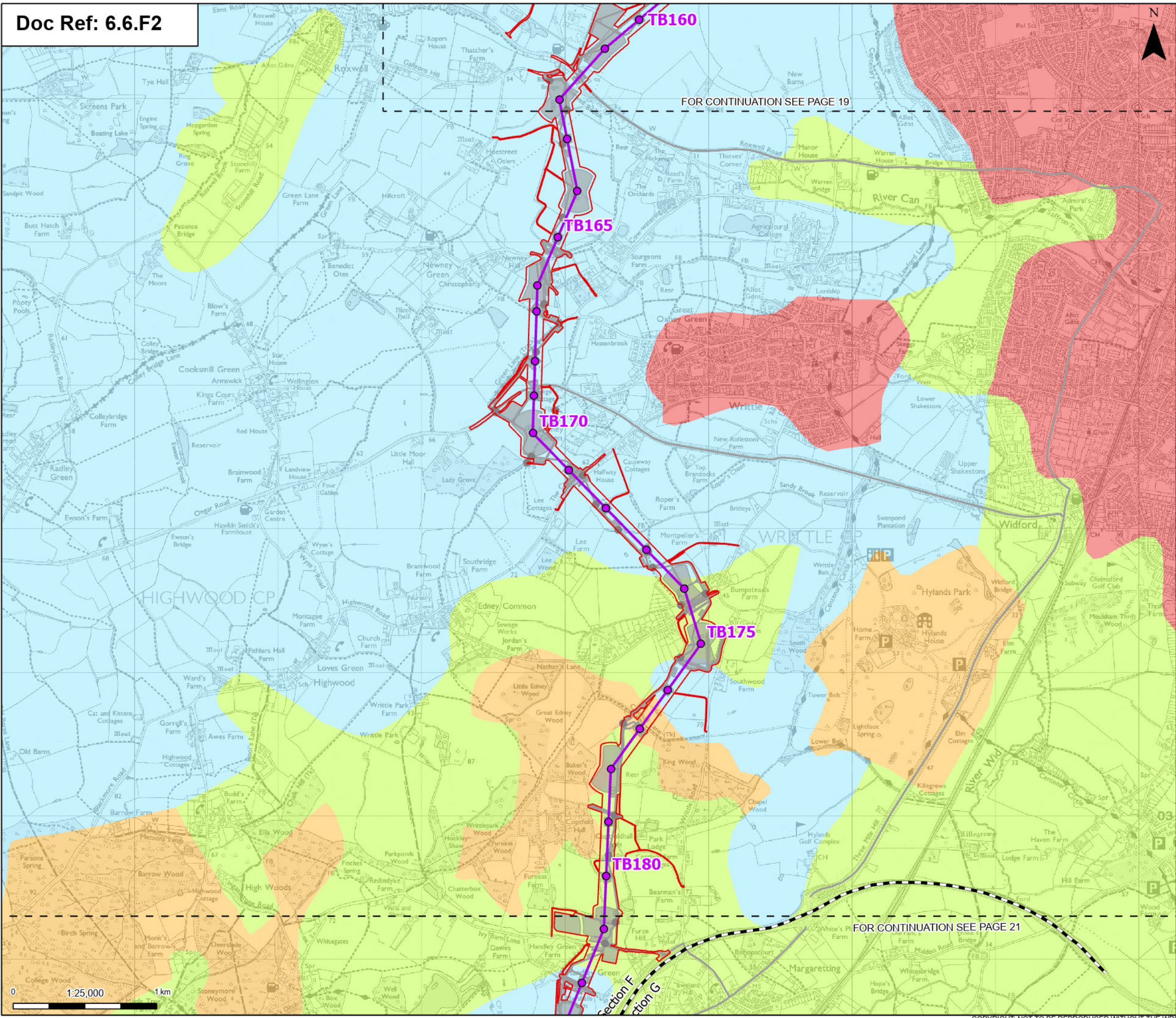

Order limits

Sheet index cutline

Project section line

Proposed project design details

- Proposed standard lattice pylon location
- Proposed overhead line alignment
- Environmental mitigation
- Other temporary and permanent construction and operational works

Discipline specific constraints

Provisional Agricultural Land Classification

- Grade 2
- Grade 3
- Non agricultural
- Urban

Note: The proposed overhead line alignment and proposed underground cable alignment together comprise the alignment. For further details regarding the design, please refer to Figures 4.1 (document reference 6.4.F1) and 4.2 (document reference 6.4.F2).

Notes: © Crown copyright and database rights 2025 Ordnance Survey 0100031673. Contains public sector information licensed under the Open Government Licence v3.0. © National Grid UK. © Natural England copyright. Contains Ordnance Survey data © Crown copyright and database right 2024.



| | | | | | |
|-----|----------|---------------------|-------|-------|--------|
| | | | | | |
| | | | | | |
| | | | | | |
| A | Aug 2025 | FOR DCO APPLICATION | KF | AF | KB |
| Rev | Date | Description | Drawn | Check | Approv |

PROJECT: **Norwich to Tilbury**

nationalgrid

Planning Inspectorate App Number: EN020027
Regulation 5(2)(a)

Title: **Figure 6.2 - Agriculture and Soils - Provisional Agricultural Land Classification (ALC) Mapping**
Page 20 of 24

| | | | |
|-------------------|------------|-----------------|-----------|
| Designed | L. Hoyland | Date | 21 Aug 25 |
| Drawn | K. Fischer | Date | 21 Aug 25 |
| Checked | A. Fell | Date | 21 Aug 25 |
| Approved | K. Burrows | Date | 21 Aug 25 |
| Scale: | 1:25,000 | Datum: | AOD |
| Original Size: | A3 | Grid: | OS |
| Suitability Code: | A2 | Project Number: | 10059280 |

Suitability Description: **Accepted as Concept Stage**

Drawing Number: **10059280-ARC-EGT-ZZ-DR-ZZ-00276**

Revision: **A**

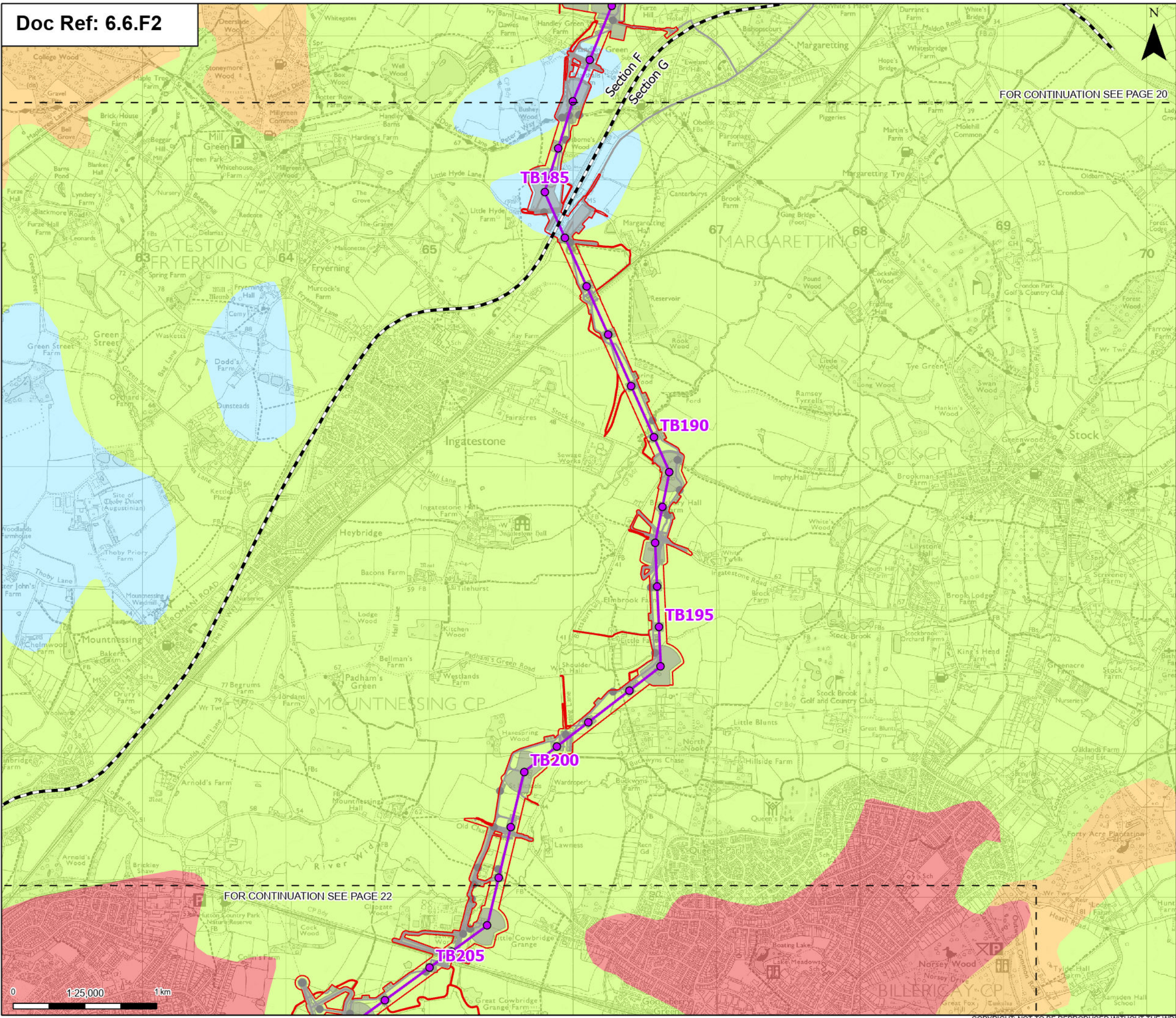

FOR CONTINUATION SEE PAGE 20

FOR CONTINUATION SEE PAGE 22

Order limits

- Sheet index cutline
- Project section line

Proposed project design details

- Proposed standard lattice pylon location
- Proposed overhead line alignment
- Environmental mitigation
- Other temporary and permanent construction and operational works

Discipline specific constraints

Provisional Agricultural Land Classification

- Grade 2
- Grade 3
- Non agricultural
- Urban

Note: The proposed overhead line alignment and proposed underground cable alignment together comprise the alignment. For further details regarding the design, please refer to Figures 4.1 (document reference 6.4.F1) and 4.2 (document reference 6.4.F2).

Notes: © Crown copyright and database rights 2025 Ordnance Survey 0100031673. Contains public sector information licensed under the Open Government Licence v3.0. © National Grid UK. © Natural England copyright. Contains Ordnance Survey data © Crown copyright and database right 2024.



| Rev | | Date | Description | Drawn | Check | Approv |
|-----|--|----------|---------------------|-------|-------|--------|
| A | | Aug 2025 | FOR DCO APPLICATION | KF | AF | KB |

PROJECT:
nationalgrid Norwich to
Tilbury

Planning Inspectorate App Number: EN020027
Regulation 5(2)(a)

Title:
Figure 6.2 - Agriculture and Soils -
Provisional Agricultural Land
Classification (ALC) Mapping
Page 21 of 24

| | | | |
|-------------------|------------|-----------------|-----------|
| Designed | L. Hoyland | Date | 21 Aug 25 |
| Drawn | K. Fischer | Date | 21 Aug 25 |
| Checked | A. Fell | Date | 21 Aug 25 |
| Approved | K. Burrows | Date | 21 Aug 25 |
| Scale: | 1:25,000 | Datum: | AOD |
| Original Size: | A3 | Grid: | OS |
| Suitability Code: | A2 | Project Number: | 10059280 |

Suitability Description:
Accepted as Concept Stage

Drawing Number:
10059280-ARC-EGT-ZZ-DR-ZZ-00276

Revision:
A

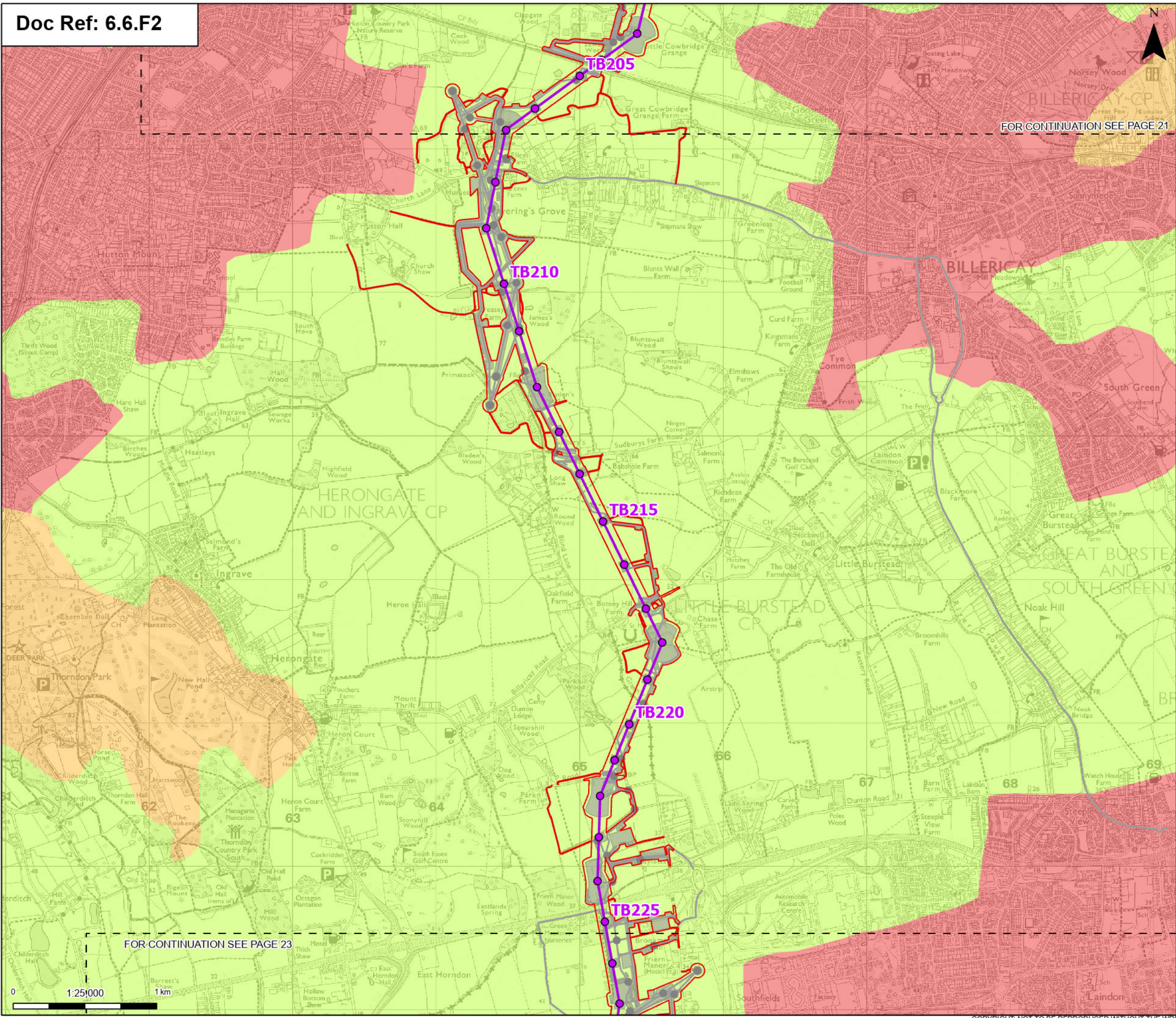

Order limits

Sheet index cutline

Proposed project design details

Proposed standard lattice pylon location

Proposed overhead line alignment

Other temporary and permanent construction and operational works

Discipline specific constraints

Provisional Agricultural Land Classification

Grade 3

Non agricultural

Urban

Note: The proposed overhead line alignment and proposed underground cable alignment together comprise the alignment. For further details regarding the design, please refer to Figures 4.1 (document reference 6.4.F1) and 4.2 (document reference 6.4.F2).

Notes: © Crown copyright and database rights 2025 Ordnance Survey 0100031673. Contains public sector information licensed under the Open Government Licence v3.0, © National Grid UK. © Natural England copyright. Contains Ordnance Survey data © Crown copyright and database right 2024.

| | | | | | |
|-----|----------|---------------------|-------|-------|--------|
| | | | | | |
| | | | | | |
| A | Aug 2025 | FOR DCO APPLICATION | KF | AF | KB |
| Rev | Date | Description | Drawn | Check | Approv |

PROJECT:
nationalgrid Norwich to
Tilbury

Planning Inspectorate App Number: EN020027
Regulation 5(2)(a)

Title:
Figure 6.2 - Agriculture and Soils -
Provisional Agricultural Land
Classification (ALC) Mapping
Page 22 of 24

| | | | |
|-------------------|------------|-----------------|-----------|
| Designed | L. Hoyland | Date | 21 Aug 25 |
| Drawn | K. Fischer | Date | 21 Aug 25 |
| Checked | A. Fell | Date | 21 Aug 25 |
| Approved | K. Burrows | Date | 21 Aug 25 |
| Scale: | 1:25,000 | Datum: | AOD |
| Original Size: | A3 | Grid: | OS |
| Suitability Code: | A2 | Project Number: | 10059280 |

Suitability Description:
Accepted as Concept Stage

Drawing Number:
10059280-ARC-EGT-ZZ-DR-ZZ-00276

Revision:
A

Print Date: 08-15-25 10:10:18

COPYRIGHT: NOT TO BE REPRODUCED WITHOUT THE WRITTEN PERMISSION OF NATIONAL GRID ELECTRICITY TRANSMISSION PLC

FOR CONTINUATION SEE PAGE 22

FOR CONTINUATION SEE PAGE 24

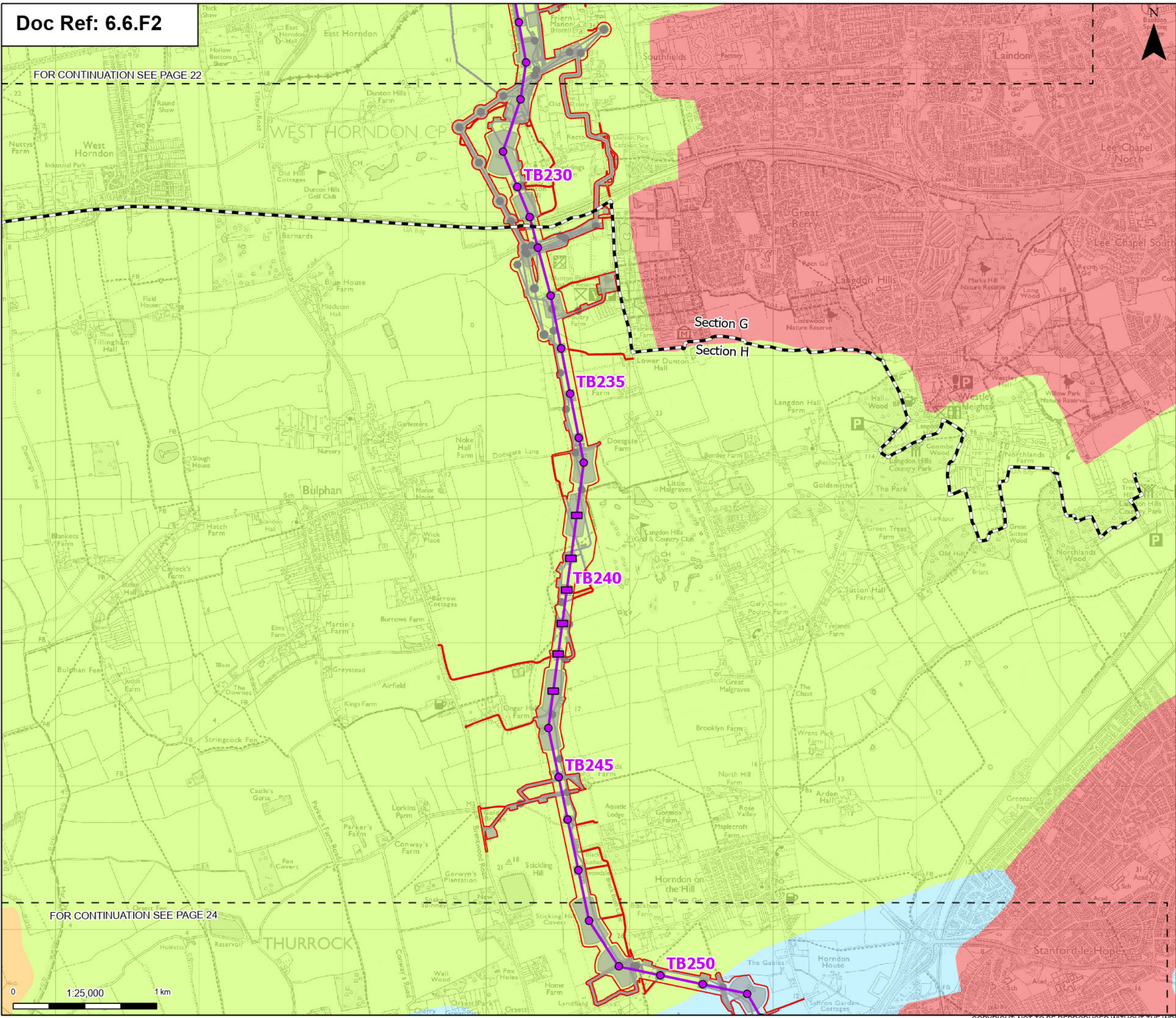

Order limits

Sheet index cutline

Project section line

Proposed project design details

Proposed low height pylon location

Proposed standard lattice pylon location

Proposed overhead line alignment

Environmental mitigation

Other temporary and permanent construction and operational works

Discipline specific constraints

Provisional Agricultural Land Classification

Grade 2

Grade 3

Non agricultural

Urban

Note: The proposed overhead line alignment and proposed underground cable alignment together comprise the alignment. For further details regarding the design, please refer to Figures 4.1 (document reference 6.4.F1) and 4.2 (document reference 6.4.F2).

Notes: © Crown copyright and database rights 2025 Ordnance Survey 0100031673. Contains public sector information licensed under the Open Government Licence v3.0. © National Grid UK. © Natural England copyright. Contains Ordnance Survey data © Crown copyright and database right 2024.

| | | | | | |
|-----|----------|---------------------|-------|-------|--------|
| | | | | | |
| | | | | | |
| | | | | | |
| A | Aug 2025 | FOR DCO APPLICATION | KF | AF | KB |
| Rev | Date | Description | Drawn | Check | Approv |

nationalgrid

PROJECT:
Norwich to
Tilbury

Planning Inspectorate App Number: EN020027
Regulation 5(2)(a)

Title:
Figure 6.2 - Agriculture and Soils -
Provisional Agricultural Land
Classification (ALC) Mapping
Page 23 of 24

| | | | |
|---|------------|-----------------|----------------|
| Designed | L. Hoyland | Date | 21 Aug 25 |
| Drawn | K. Fischer | Date | 21 Aug 25 |
| Checked | A. Fell | Date | 21 Aug 25 |
| Approved | K. Burrows | Date | 21 Aug 25 |
| Scale: | 1:25,000 | Datum: | AOD |
| Original Size: | A3 | Grid: | OS |
| Suitability Code: | A2 | Project Number: | 10059280 |
| Suitability Description: Accepted as Concept Stage | | | |
| Drawing Number: 10059280-ARC-EGT-ZZ-DR-ZZ-00276 | | | Revision: A |

Print Date: 08-19-25 10:10:22 COPYRIGHT: NOT TO BE REPRODUCED WITHOUT THE WRITTEN PERMISSION OF NATIONAL GRID ELECTRICITY TRANSMISSION PLC

FOR CONTINUATION SEE PAGE 23

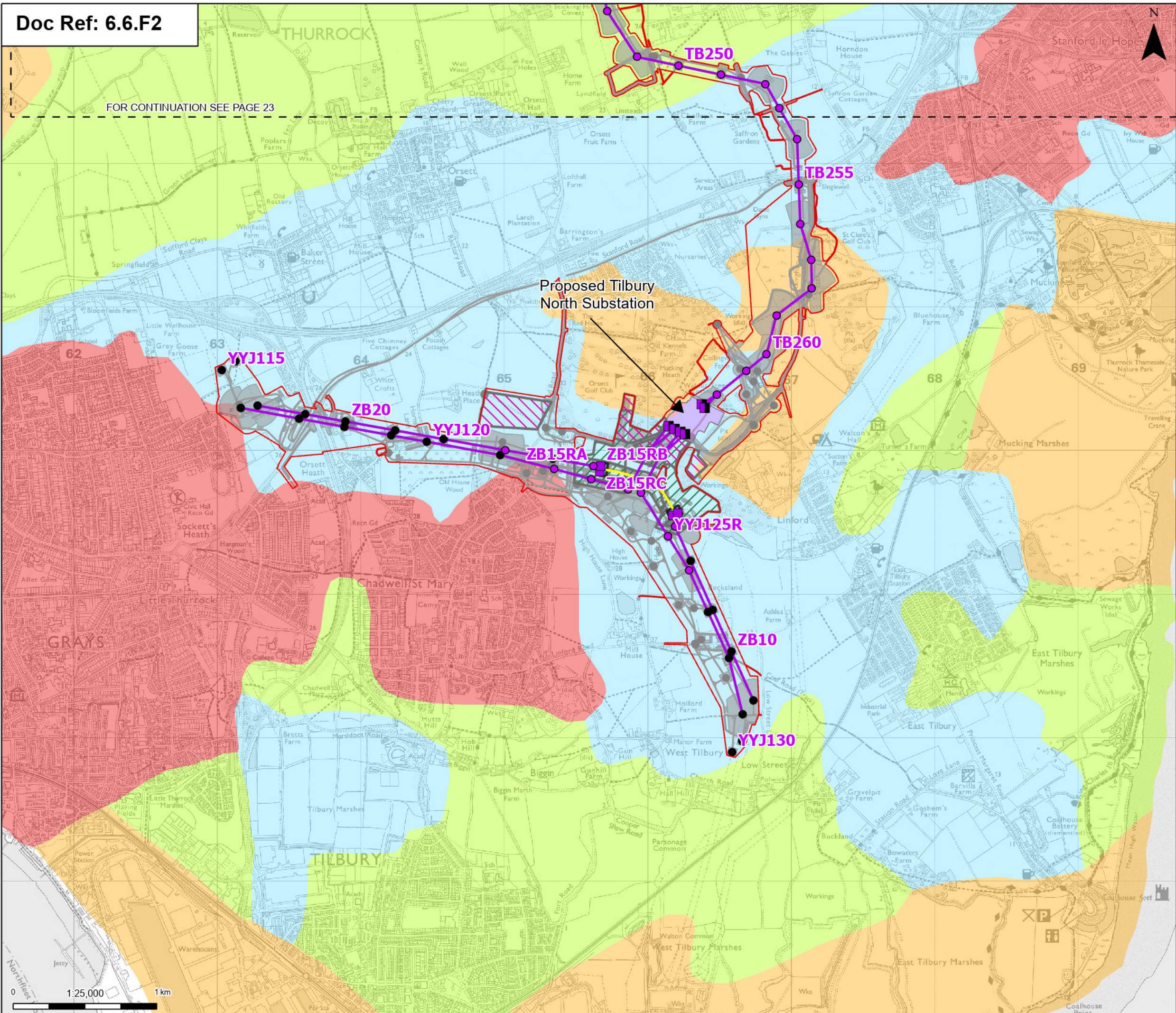

Order limits

Sheet index cutline

Proposed project design details

Proposed full line tension gantry

Proposed low duty gantry

Existing pylon (modify)

Proposed standard lattice pylon location

Proposed overhead line alignment

Proposed underground cable alignment

Proposed Tilbury North Substation

Proposed cable sealing end compound (CSEC)

Environmental area

Environmental mitigation

Other temporary and permanent construction and operational works

Discipline specific constraints

Provisional Agricultural Land Classification

Grade 2

Grade 3

Non agricultural

Urban

Note: The proposed overhead line alignment and proposed underground cable alignment together comprise the alignment. For further details regarding the design, please refer to Figures 4.1 (document reference 6.4.F1) and 4.2 (document reference 6.4.F2).

Notes: © Crown copyright and database rights 2025 Ordnance Survey 0100031673. Contains public sector information licensed under the Open Government Licence v3.0. © National Grid UK. © Natural England copyright. Contains Ordnance Survey data © Crown copyright and database right 2024.

Norwich

Cambridge

Ipswich

Chelmsford

London

Tilbury

| | | | | | |
|-----|----------|---------------------|-------|-------|--------|
| | | | | | |
| | | | | | |
| | | | | | |
| A | Aug 2025 | FOR DCO APPLICATION | KF | AF | KB |
| Rev | Date | Description | Drawn | Check | Approv |

PROJECT:

nationalgrid

Norwich to Tilbury

Planning Inspectorate App Number: EN020027

Regulation 5(2)(a)

Title:

Figure 6.2 - Agriculture and Soils - Provisional Agricultural Land Classification (ALC) Mapping

Page 24 of 24

| | | | |
|-------------------|------------|-----------------|-----------|
| Designed | L. Hoyland | Date | 21 Aug 25 |
| Drawn | K. Fischer | Date | 21 Aug 25 |
| Checked | A. Fell | Date | 21 Aug 25 |
| Approved | K. Burrows | Date | 21 Aug 25 |
| Scale: | 1:25,000 | Datum: | AOD |
| Original Size: | A3 | Grid: | OS |
| Suitability Code: | A2 | Project Number: | 10059280 |

Suitability Description:

Accepted as Concept Stage

Drawing Number:

10059280-ARC-EGT-ZZ-DR-ZZ-00276

Revision:

A

Print Date: 08-19-25 10:10:25 COPYRIGHT: NOT TO BE REPRODUCED WITHOUT THE WRITTEN PERMISSION OF NATIONAL GRID ELECTRICITY TRANSMISSION PLC